

THOMSON REUTERS EIKON

ÍNDICE

- Barra de herramientas Eikon y *Smart Menu*
- Página de inicio
- *Search & Eikon Answers*
- *App Library*
- *Eikon Messaging*
- *Eikon Mobility*
- *Training/Support/Help*

BARRA DE HERRAMIENTAS EIKON Y SMART MENU

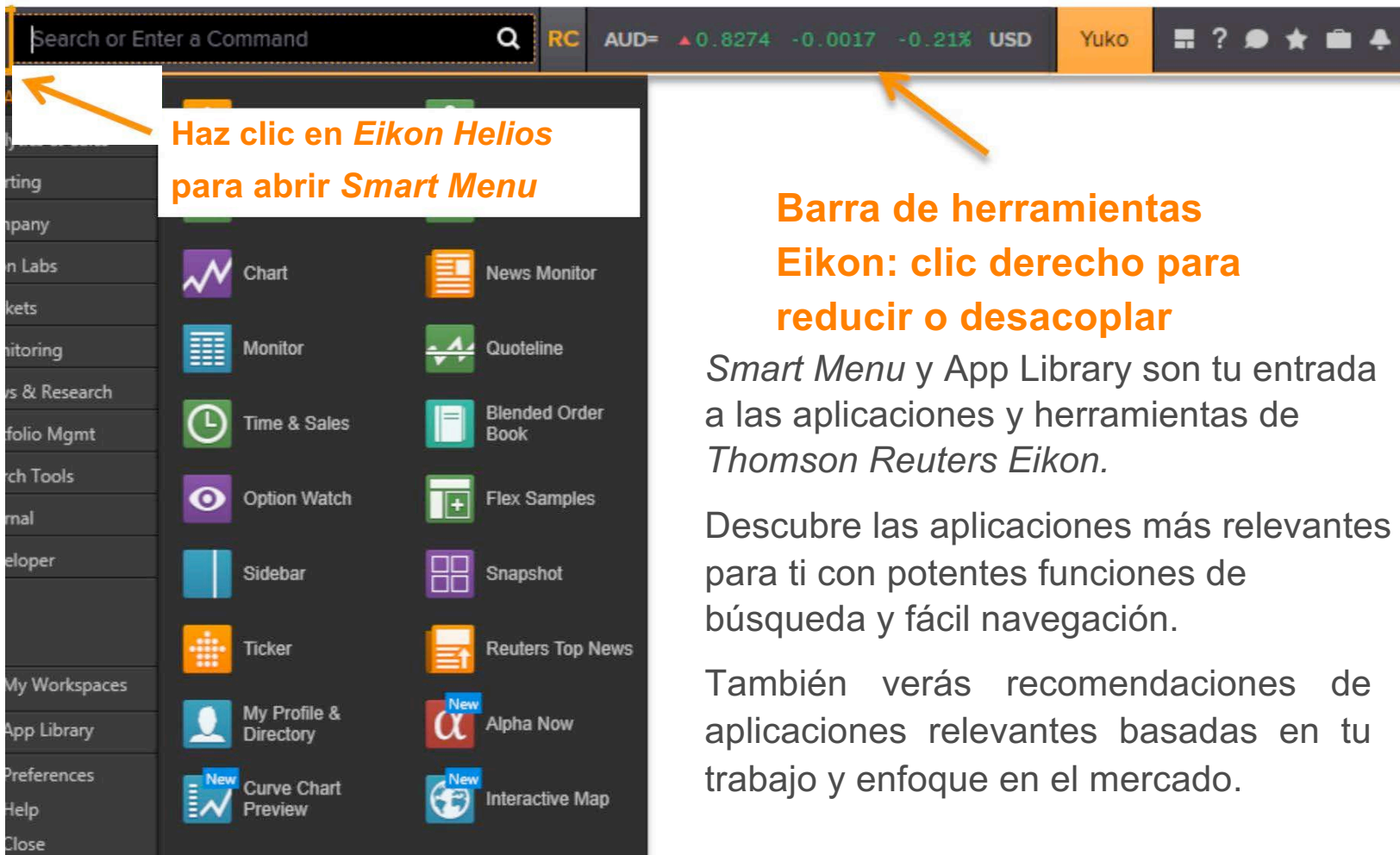

Barra de herramientas Eikon: clic derecho para reducir o desacoplar

Smart Menu y *App Library* son tu entrada a las aplicaciones y herramientas de *Thomson Reuters Eikon*.

Descubre las aplicaciones más relevantes para ti con potentes funciones de búsqueda y fácil navegación.

También verás recomendaciones de aplicaciones relevantes basadas en tu trabajo y enfoque en el mercado.

CREAR Y GUARDAR WORKSPACES

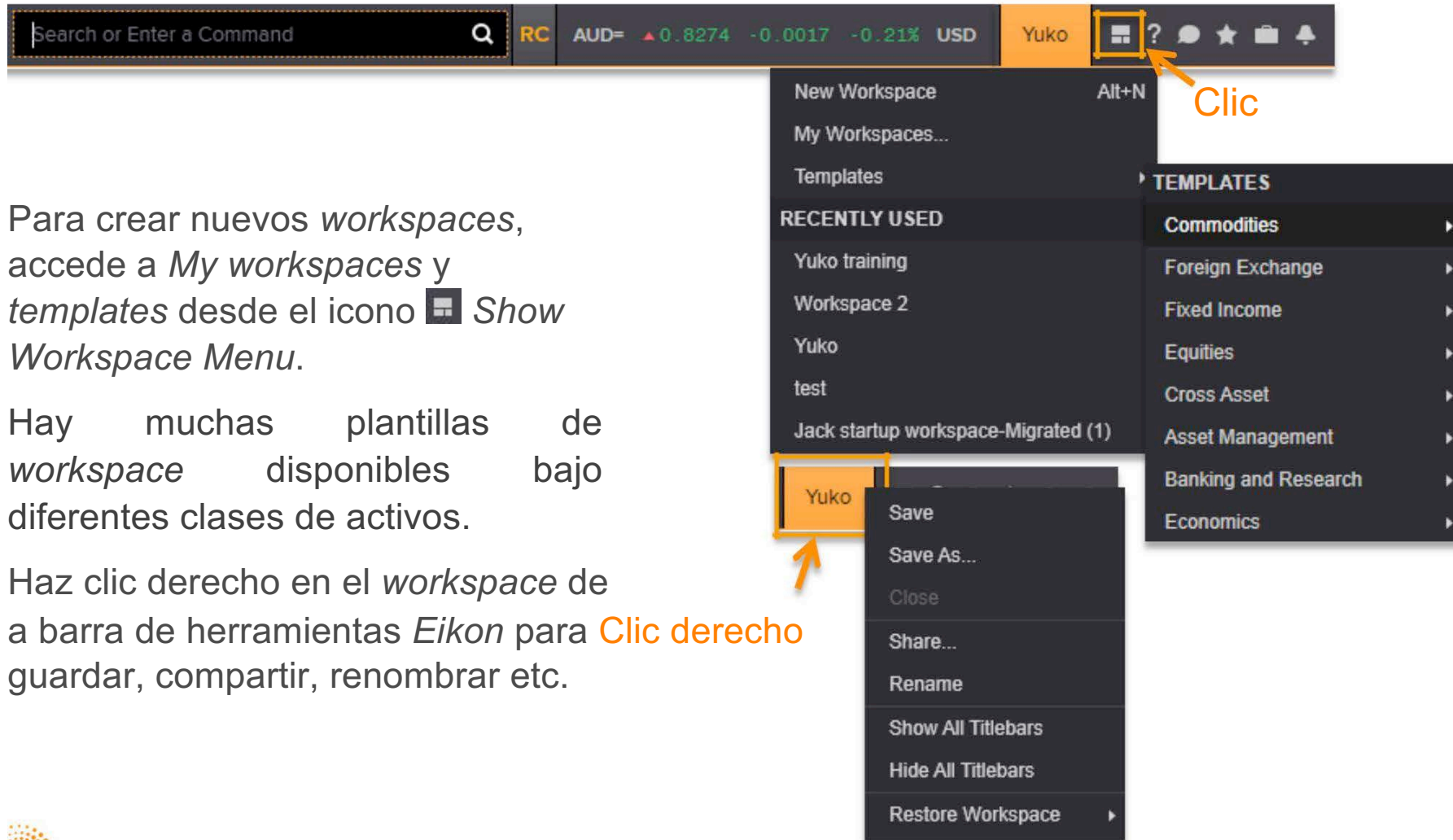

Para crear nuevos *workspaces*, accede a *My workspaces* y *templates* desde el icono  *Show Workspace Menu*.

Hay muchas plantillas de *workspace* disponibles bajo diferentes clases de activos.

Haz clic derecho en el *workspace* de a barra de herramientas *Eikon* para **Clic derecho** guardar, compartir, renombrar etc.

GESTIÓN DE WORKSPACES

← Haz clic en *Eikon Menu*

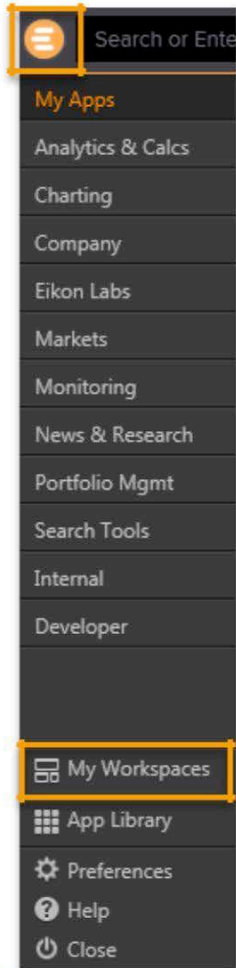

Puedes acceder a *Workspaces* y documentos Flex guardados, incluso en la versión anterior de *Eikon*. También puedes importar los archivos guardados en *Eikon3* desde tu unidad local.

Cómo acceder:

- Haz clic en *Eikon Menu*, selecciona *My Workspaces*.
- Los documentos Flex guardados se pueden encontrar en *Flex Layouts*.

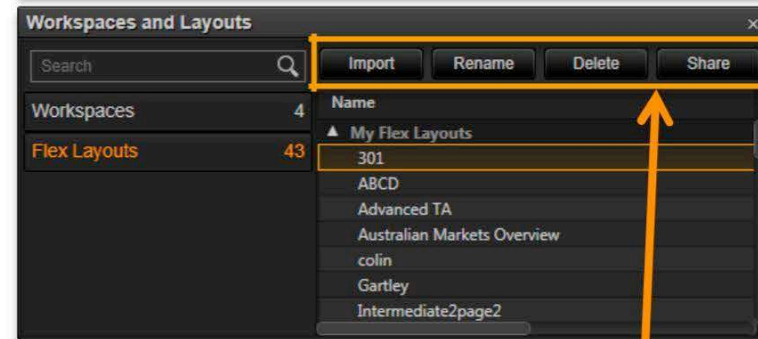
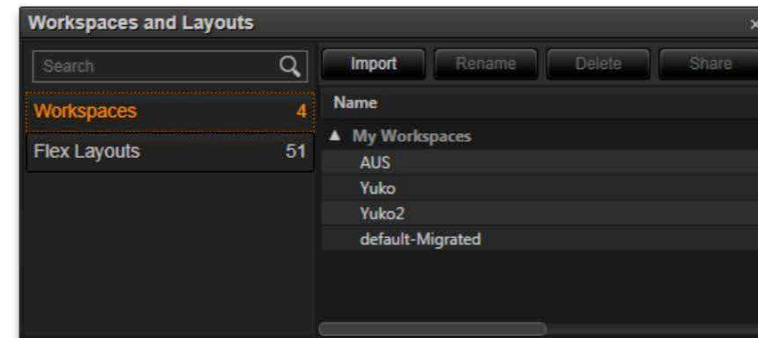

Puedes seleccionar un *workspace* o una *flex sheet* para cambiar el nombre, eliminar y compartir desde allí.

PÁGINA DE INICIO

Haz clic en *Eikon Menu*

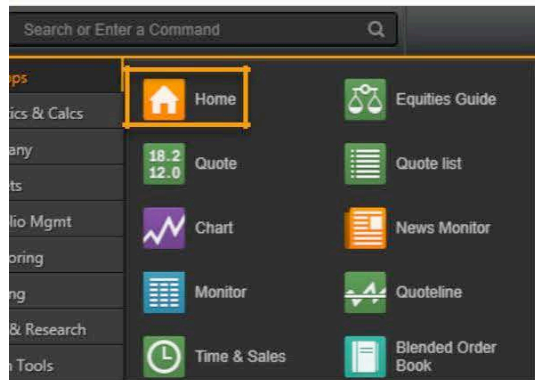

Cómo acceder a la página inicio:

Eikon Menu > *Home*

○

Escribe *Home* y busca *Homepage app*

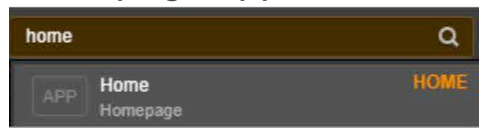

- 1 Cuadro de búsqueda
- 2 Contenidos del menú
- 3 Panel de Navegación

- 4 Pantalla principal: noticias, datos y herramientas analíticas clave para tu trabajo.
- 5 Índices principales
- 6 *My Eikon* – Configuración de perfil

TU PERFIL E IDIOMAS DE LECTURA

Página de inicio – *My Eikon*

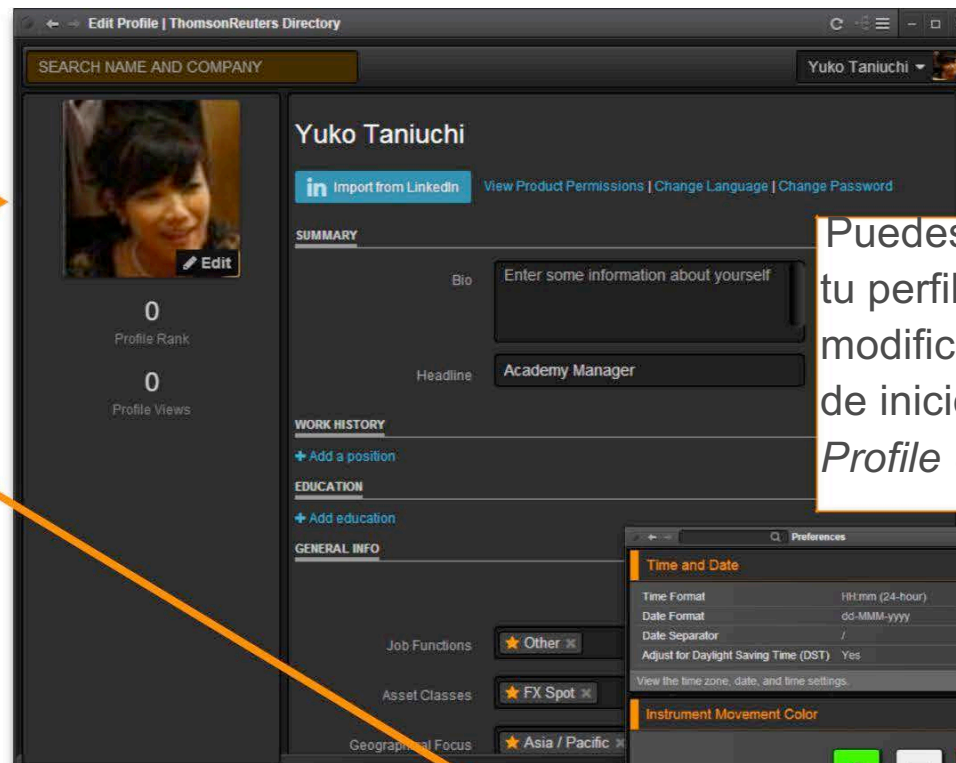
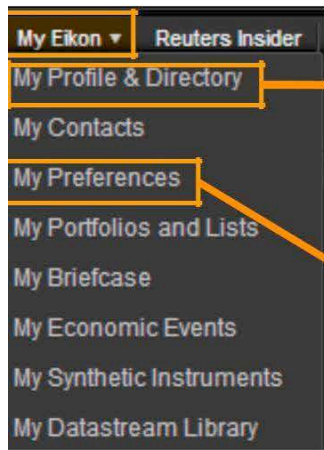

Puedes configurar tu perfil para modificar la página de inicio desde *My Profile & Directory*.

Puedes configurar las preferencias en *My preferences*. P. ej. puedes modificar el idioma de las noticias

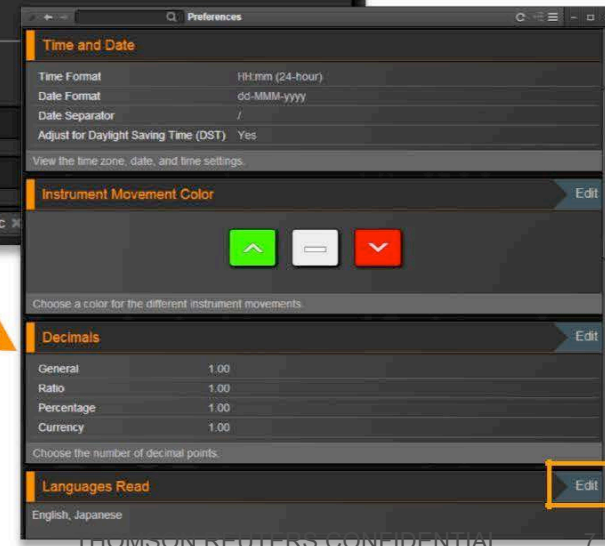

VAMOS A ENCONTRAR...

- Página de inicio *Eikon*
- Añadir alemán e inglés al idioma de las noticias
- Australia – próximos datos del *Economic Indicator Poll*
- La comparación de la política de tasas de los Bancos centrales de los principales países
- Guía de acciones y echar un vistazo al índice S&P/ASX 200

BÚSQUEDA CON PREDICCIONES

Puedes buscar empresas por su nombre, CUSIPs, RICs, LINs, ISINs, Valoren, Wert et.

En el ejemplo, *Woolworths* aparece el primero y tiene más opciones ya que WOW.AX se vio anteriormente.

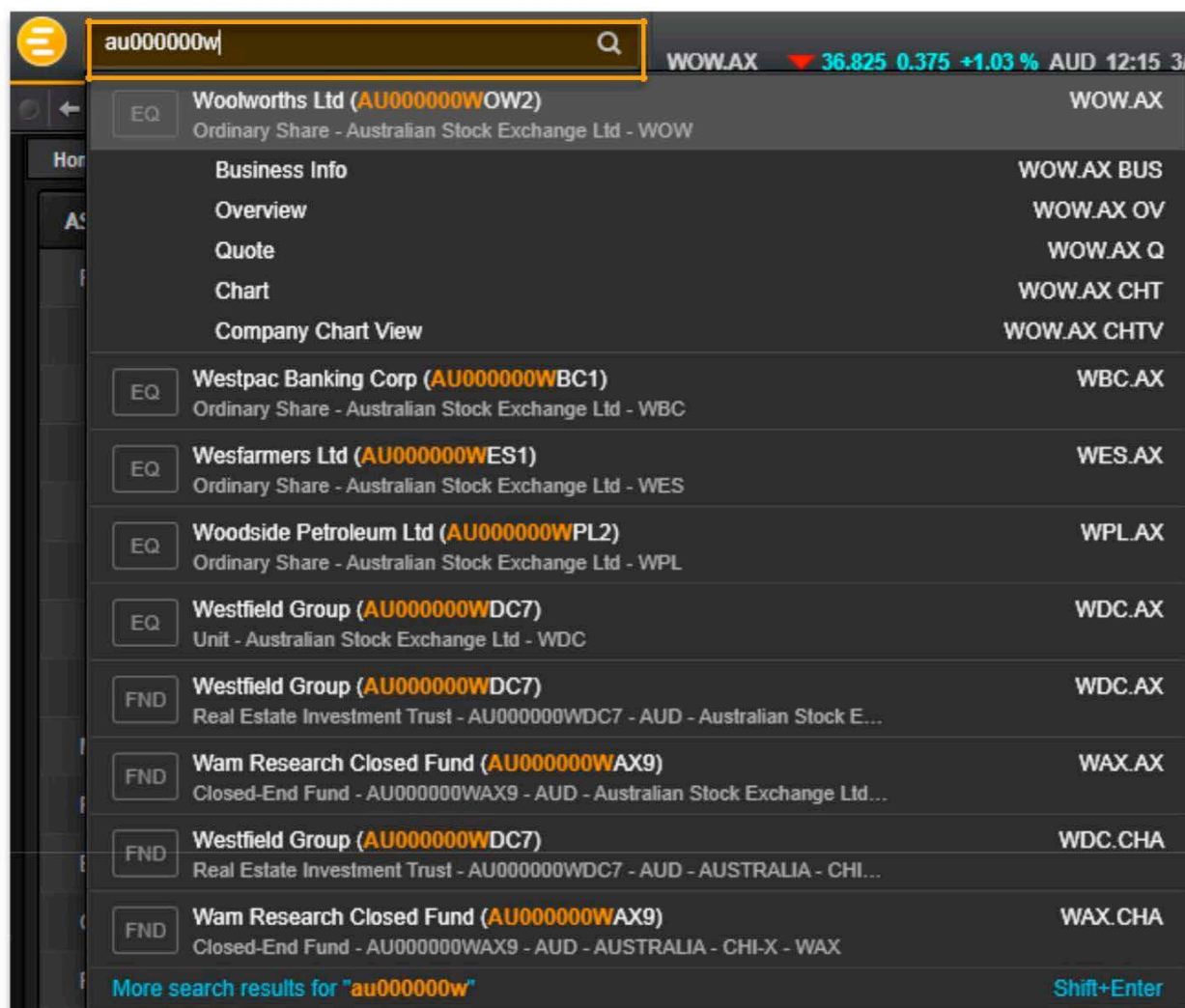

Symbol	Company Name	Exchange
WOW.AX	Woolworths Ltd (AU000000WOW2)	WOW.AX
WOW.AX BUS	Business Info	WOW.AX BUS
WOW.AX OV	Overview	WOW.AX OV
WOW.AX Q	Quote	WOW.AX Q
WOW.AX CHT	Chart	WOW.AX CHT
WOW.AX CHTV	Company Chart View	WOW.AX CHTV
WBC.AX	Westpac Banking Corp (AU000000WBC1)	WBC.AX
WES.AX	Wesfarmers Ltd (AU000000WES1)	WES.AX
WPL.AX	Woodside Petroleum Ltd (AU000000WPL2)	WPL.AX
WDC.AX	Westfield Group (AU000000WDC7)	WDC.AX
WDC.AX	Westfield Group (AU000000WDC7)	WDC.AX
WAX.AX	Wam Research Closed Fund (AU000000WAX9)	WAX.AX
WDC.CHA	Westfield Group (AU000000WDC7)	WDC.CHA
WAX.CHA	Wam Research Closed Fund (AU000000WAX9)	WAX.CHA

More search results for "au000000w" [Shift+Enter](#)

ENCUENTRA INFORMACIÓN CON ANSWERS

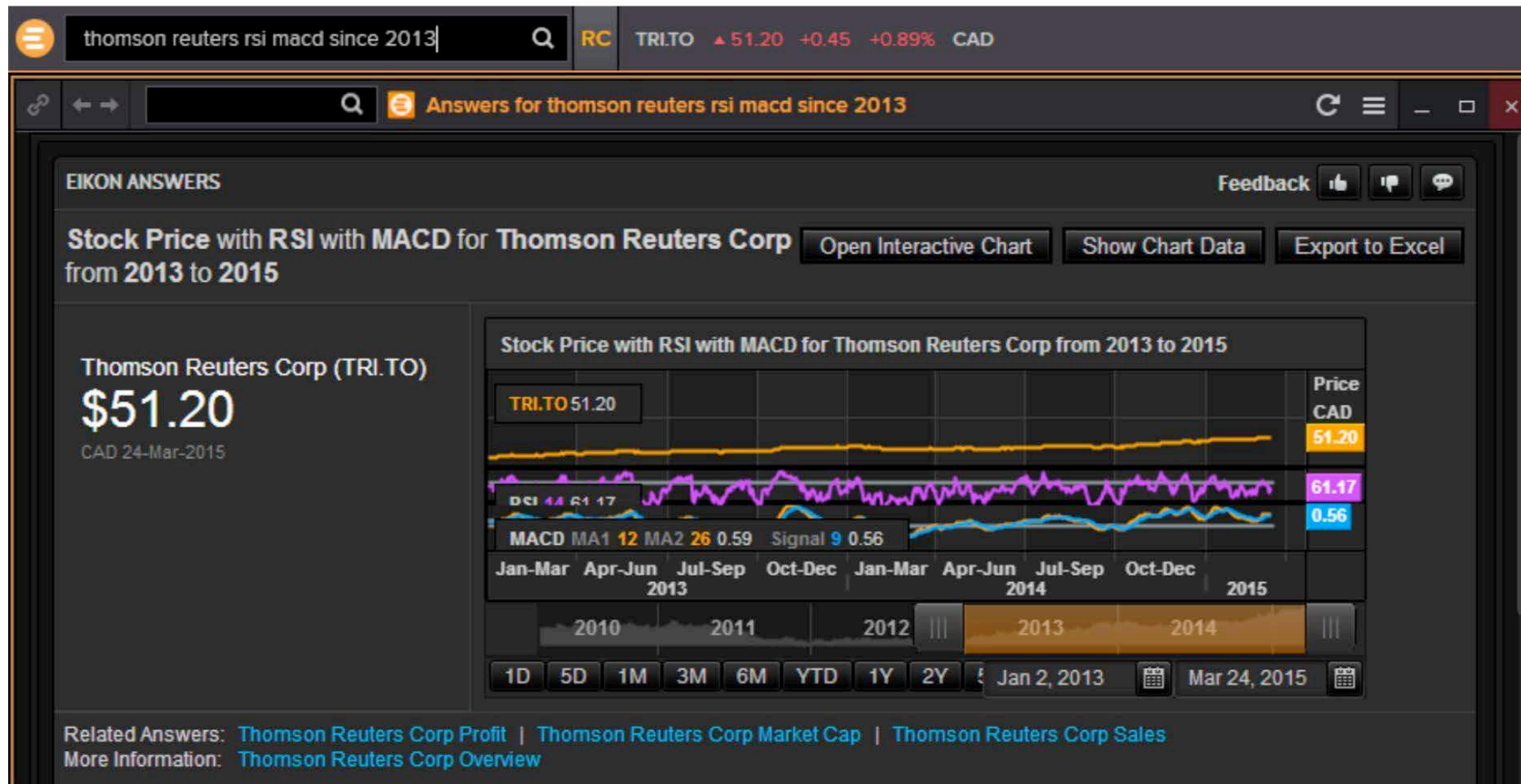

PRUEBA DE *EIKON ANSWERS*

- 4 Bancos (*ANZ, CBA, NAB* y *Westpac*) datos de la deuda y EPS de los últimos 10 años
- ¿Dónde se encuentra un barco llamado “Pacific Pearl”?
- Después de encontrar la ubicación del barco ¿puedes ver el tiempo en *Pacific Pearl* por satélite y radar?
- Lista de los comentarios de Tony Abbot

RESPUESTAS DE LA PRUEBA

- *ANZ CBA NAB Westpac Debt EPS last 10 years*
- *Where is Pacific Pearl*
- *After the above result, Click on “Open Interactive Map” then go to Add tab and tick on Satellite and Radar under Weather*
- *What did Abbott say*

ESTABLECE TU PAÍS PREFERIDO

Consejo: Puedes establecer tu país preferido para la entrada de símbolos. Por ejemplo, cuando escribas *CBA*, *Eikon* mostrará el *Commonwealth Bank of Australia* después de seguir los pasos siguientes.

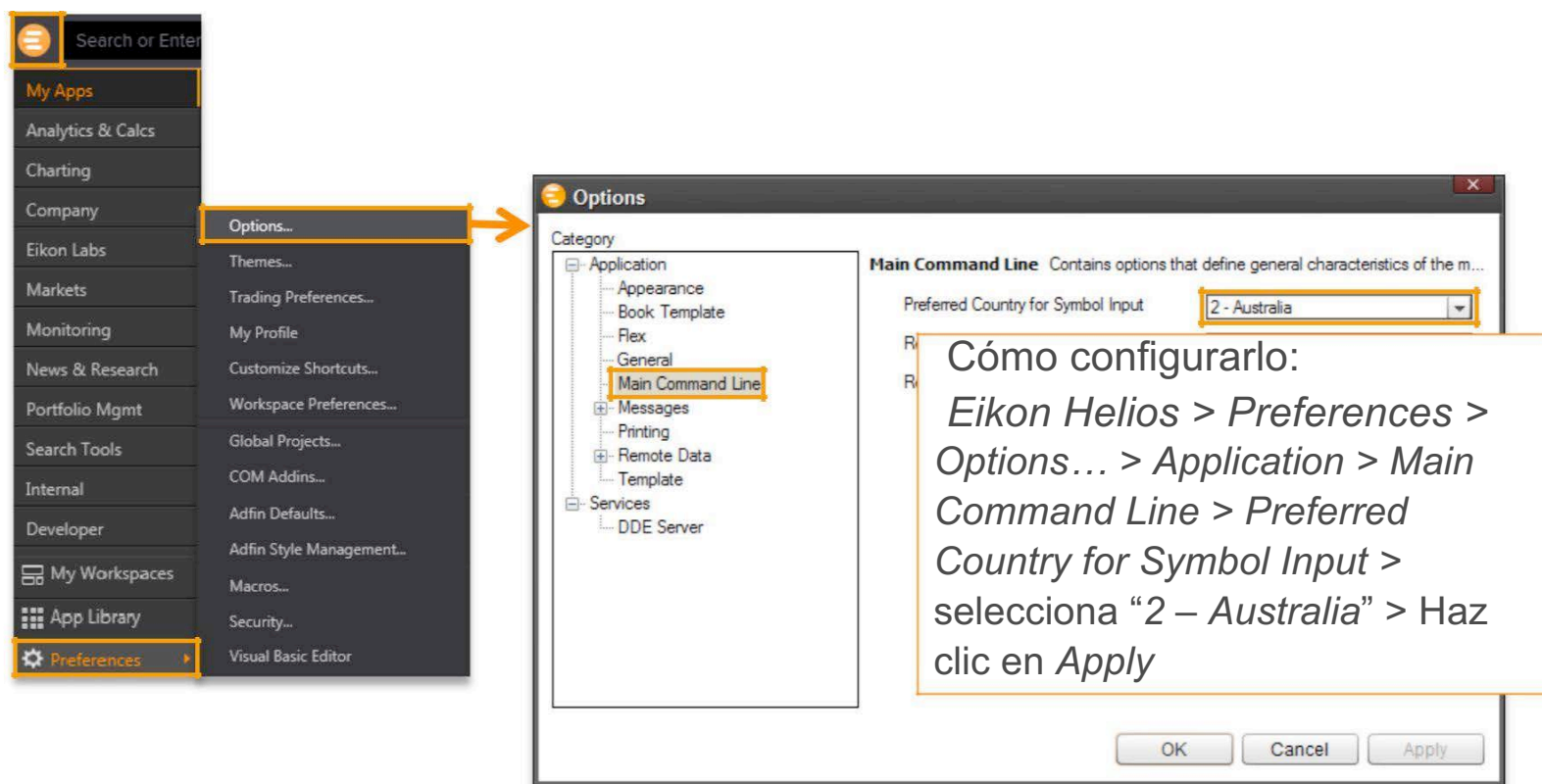

Cómo configurarlo:
Eikon Helios > *Preferences* > *Options...* > *Application* > *Main Command Line* > *Preferred Country for Symbol Input* > selecciona "2 - Australia" > Haz clic en *Apply*

ANSWERS

helps you find content and information in Eikon ranging from securities, apps to help articles and more. Search also provides direct answers to certain questions. Examples illustrate the capability.

Answers

SEARCH **NEW**

Best Graph Search technology helps you build a query on the fly and connect to various apps to provide a direct answer for it. VWAP, FX and Bond are our latest additions

NEW

Now understands date and time as additional filters to VWAP calculator

VWAP 10:20 to 10:3

CURRENCY SPREADS **NEW**

Now provides the ability to chart the spread between 2 FX assets

EURM= - e

EURM= - EUR3M=

EUR3MD= - euro libor

BOND SPREADS **NEW**

Spread between 2 bonds

79878224 - barc

79878224 - XS0454789800

79878224 - KDB 2015

COMPANY SEARCH

Answers now provides light screening over companies by understanding sectors, regions, exchanges and fundamental measures.

US tech companies

European health care companies

German automakers with over \$1bil revenue

Steel companies listed on taiwan exchange

Top 20 OECD mining companies by revenue

pharma companies listed on Xetra

gold mining companies on LSE where assets > 10mil

[more examples](#)

CRUDE OIL SPOTS

Crude oil spots are the latest addition to Eikon Answers.

US Light Sweet prices

Dubai oil spot

WTI price april-may 2012

Brent vs WTI

EQUITY FUNDAMENTALS

Find information on the performance of public companies. Up to 5 companies and measures can be compared at a time.

[List of 140+ supported measures](#)

IBM revenue q1 2008 to q4 2012

Vodafone price to book

ibm 2011 earnings per quarter

[more examples](#)

EQUITY CHARTS & TECHNICALS

Technical charts are at your fingertips with Eikon Answers, with support for over 10 technicals right from the search box.

IBM Google spread and ratio

Toyota vs Honda correlation

Verizon vs AT&T rebase 100

[more examples](#)

EQUITY INDICES

Eikon Answers has information on the performance of equity indices from all over the world.

S&P 500 price to book 2011

FTSE 100 pe 2010-2012

IBEX 35 mcap

[more examples](#)

Para más información, escriba
ANSWERS en el cuadro de búsqueda.

CORPORATE VIEW (RESUMEN DE EMPRESA)

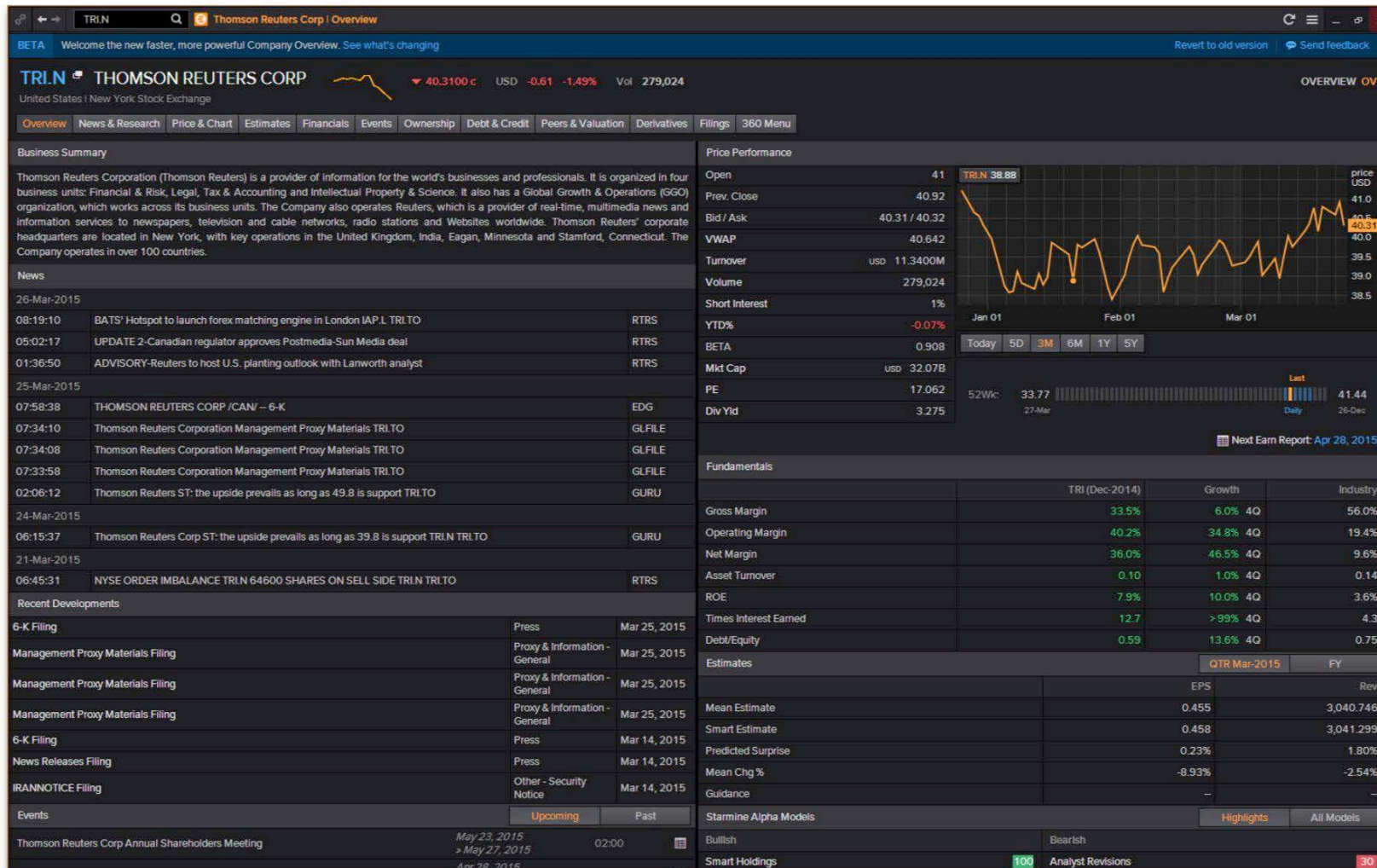

MÁS HERRAMIENTAS DE ANÁLISIS DE GRÁFICOS DISPONIBLES

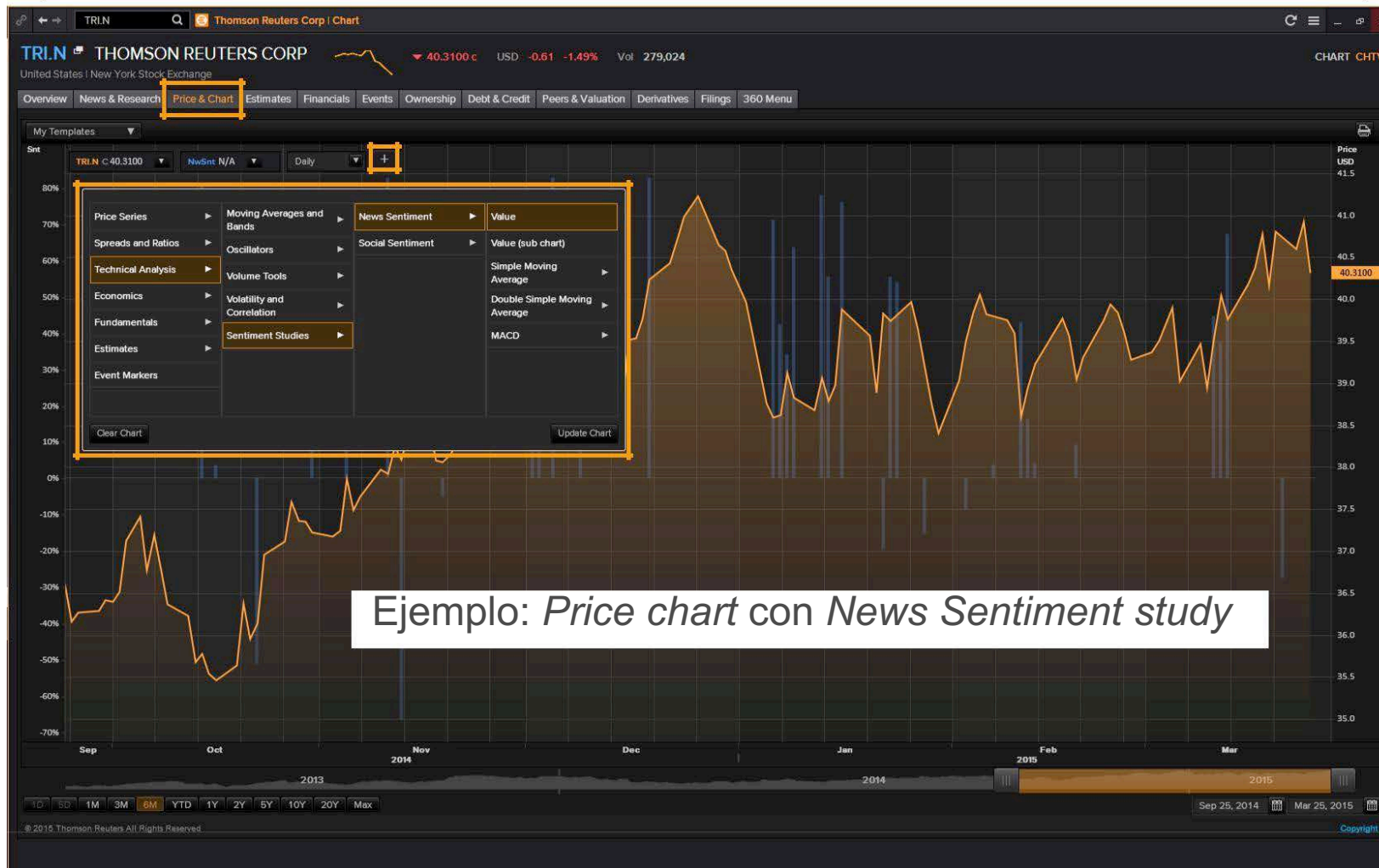

Ejemplo: Price chart con News Sentiment study

APP LIBRARY

Haz clic en Eikon Menu

CATEGORIES	TOP RECOMMENDED FOR YOU
My Apps	Countries & Regions News, Markets, Research, Economics and Central Bank data for a range of countries & regional... Markets, Equities, Fixed Income, FX & Money Markets, Com...
Analytics & Calcs	Curve Chart The Curve Chart simplifies common yield curve tasks, provides easy access to common curve... Charting, Fixed Income, FX & Money Markets, Commodities...
Charting	Economic Indicator Chart The Economic Indicator Chart displays historical values for a wide range of key economic indic... Charting, Equities, Fixed Income, FX & Money Markets, Com...
Company	FX Spot Streaming Entity Overview Overview page for SPOT providing streaming data Markets, FX & Money Markets
Developer	Debt Structure Company debt structure. Company, Equities
Eikon Labs	FX Spot Arbitrage Calculate the best bid/ask spot rate from direct quoted pairs and USD or EUR component pairs. Analytics & Calcs, FX & Money Markets
Internal	Company Fundamentals Fundamentals data for a given security. Company, Equities
Markets	TOP ANALYTICS & CALCS
Monitoring	Aggregates Matrix View a heat map style report displaying aggregate values for a market statistic group... Analytics & Calcs, Equities
News & Research	Agriculture Spreads Calculator Use this calculator for zooming on agriculture-related arbitrages (grains, softs, oilseeds, eth... Analytics & Calcs, Commodities & Energy
Portfolio Mgmt	Asset Swap Create a synthetic bond from either a fixed rate bond or floating rate note and an interest rat... Analytics & Calcs, Fixed Income
Search Tools	Average Calculator The Average Calculator calculates and displays averages and volatilities out of Time-Series. Analytics & Calcs, Equities, Fixed Income, FX & Money Mark...
Trading	Best FX/MM Curve Design your own term structure for an asset, based on the most favorable real-time bid a... Analytics & Calcs, FX & Money Markets
ASSET CLASSES	Bond Calculator Perform in-depth price and Yield Analysis on a bond, including future cash flows and sensitivi... Analytics & Calcs, Fixed Income
Commodities & Energy	
Equities	
Fixed Income	
FX & Money Markets	

CÓMO ENCONTRAR APLICACIONES

Puedes buscar Apps en el cuadro de búsqueda. Por ejemplo, escribe *chart* en el cuadro de búsqueda para encontrar la app *chart* "CHT".

Puedes encontrar apps en *categories* y *asset clases* dentro de *App Library*.

A screenshot of the 'App Library' interface. The search bar at the top contains the text 'Search...'. Below the search bar, there is a list of categories and asset classes. The 'ASSET CLASSES' section is highlighted with a yellow box. Below the search bar, there is a list of 'TOP RECOMMENDED FOR YOU' and 'TOP ANALYTICS & CALCS' apps. The 'ASSET CLASSES' section is highlighted with a yellow box. Below the search bar, there is a list of categories and asset classes. The 'ASSET CLASSES' section is highlighted with a yellow box. Below the search bar, there is a list of 'TOP RECOMMENDED FOR YOU' and 'TOP ANALYTICS & CALCS' apps. The 'ASSET CLASSES' section is highlighted with a yellow box.

ATAJOS DE TECLADO EN *HELP*

Pesiona F1 para abrir *Eikon Help*, (*Eikon Menu Help > Help*, o  > Help en la barra de herramientas *Eikon > Search & General Navigation > Advanced*, o *Search > Keyboard shortcuts*.

Shortcut	Description
Ctrl+Ctrl	Moves the focus to the Search box, or displays the Search box if you are in full screen mode.
Ctrl+g	Opens the Go to Sheet dialog box which allows you to switch between the sheet tabs of a Flex document with multiple Flex sheets.
Ctrl+Page Up	Navigates between Flex sheets in a Flex document when View > Sheet Tabs is selected. (Flex Viewer only)
Ctrl+Page Down	Navigates between Flex sheets in a Flex Document when View > Sheet Tabs is selected. (Flex Viewer only)
Ctrl+Shift+Space	Selects the previous frame (Flex Viewer only)
F2	Opens a Quote List App
F3	Activates chain method in Quote App
F4	Opens a Quote App
F5	Refreshes the selected app
F6	Maximizes or restores the selected app. This is a toggle key.
F8	Activates Time & Sales method in Quote App
F9	Opens a News app
F10	Opens a Chart app
F11	Toggles between full screen and regular views of the application
Ctrl+F1	Opens/closes the Favorites pane
Shift+F3	Displays a Thomson Reuters Eikon View in a new window
Alt+F4	Closes the active window
Ctrl+F4	Closes the active document
Alt+F8	Opens the Macro dialog box (Flex Viewer only)

CUSTOMIZE SHORTCUTS (CONFIGURAR ATAJOS)

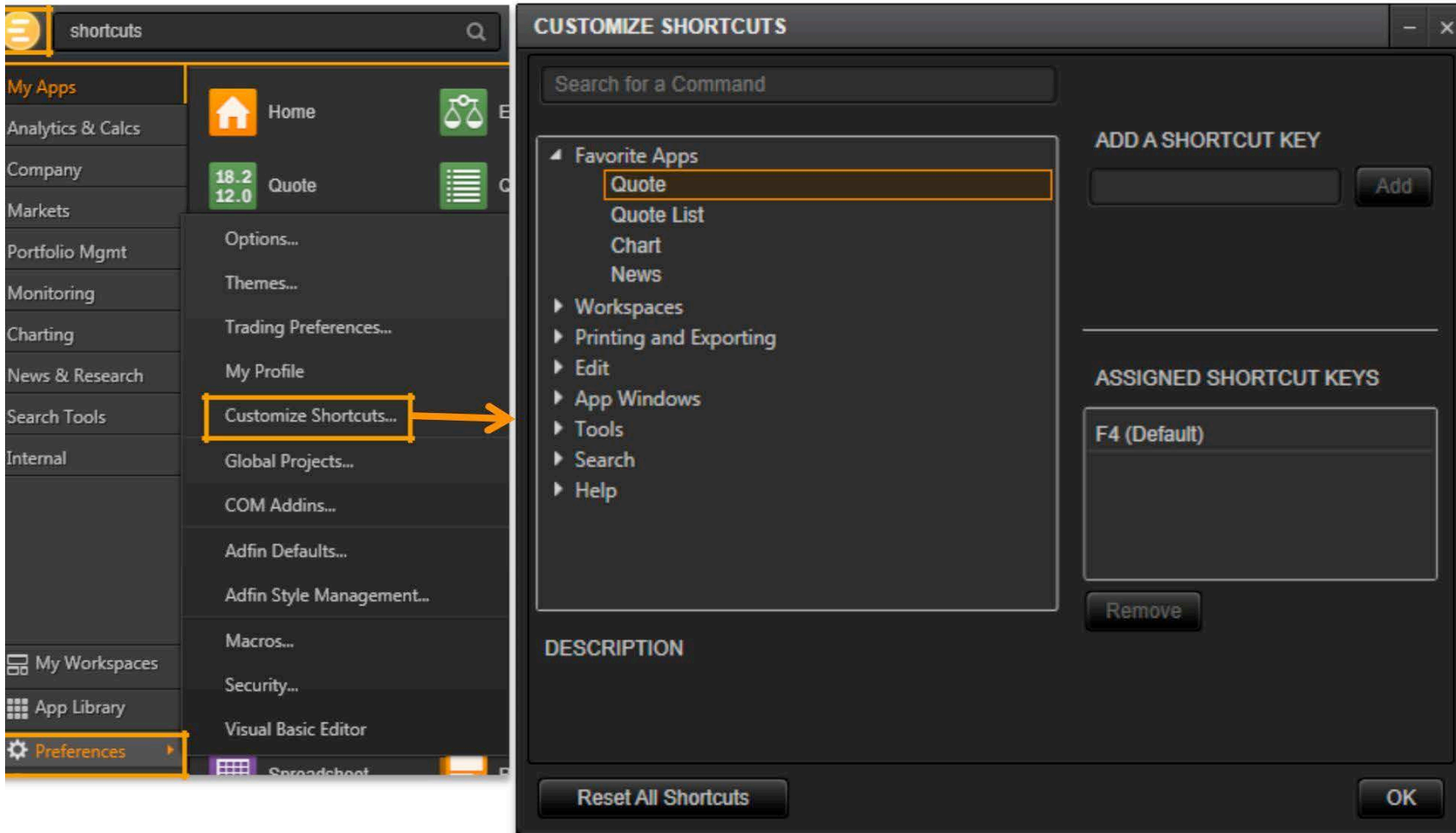

MACRO EXPLORER APP

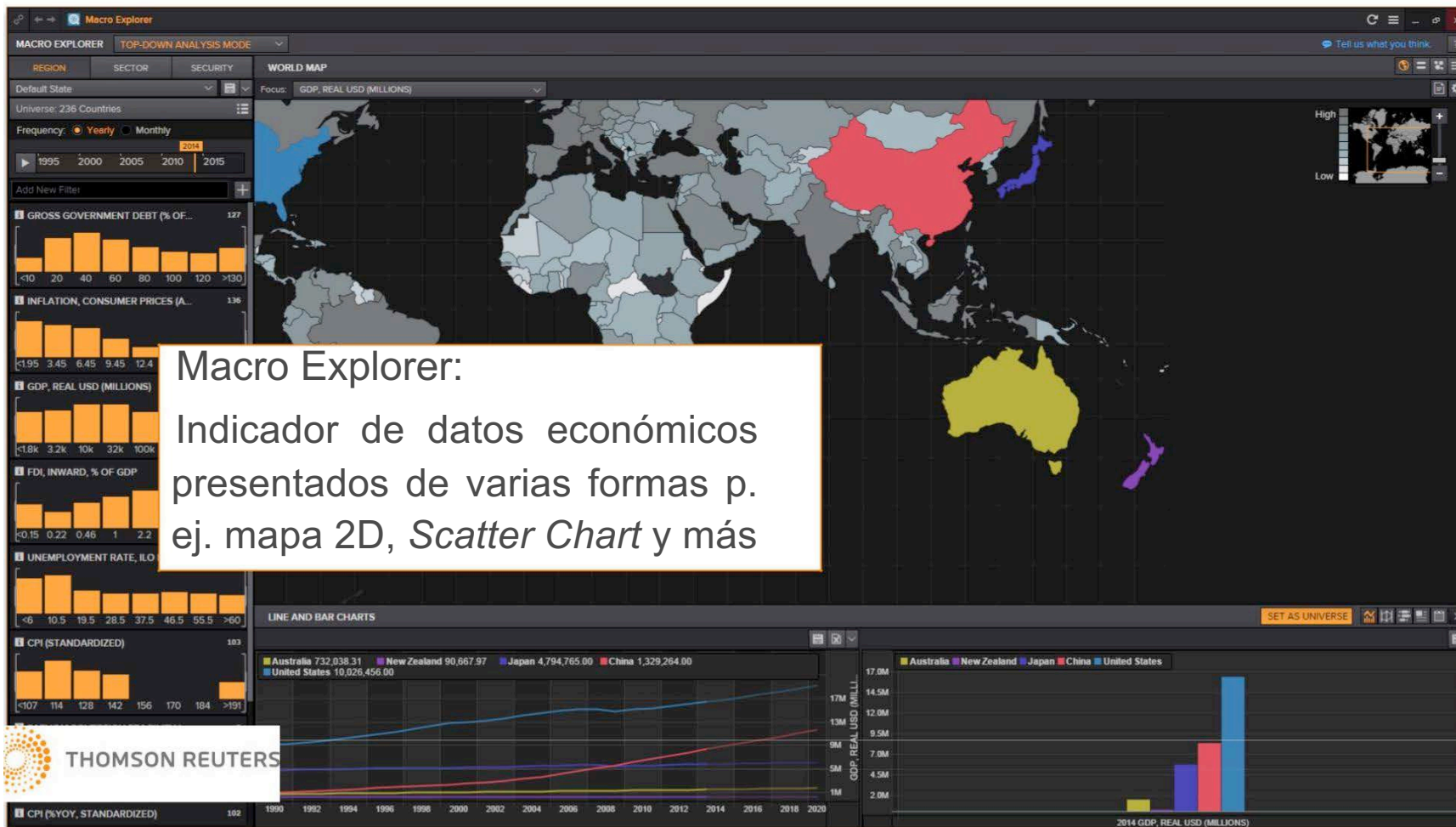

INDUSTRY APP

Industry App: Puedes buscar sectores, y centrarte en un mercado o región en particular para descubrimientos más puntuales.

CHARTING APP

EXTENSIÓN DE GOOGLE CHROME

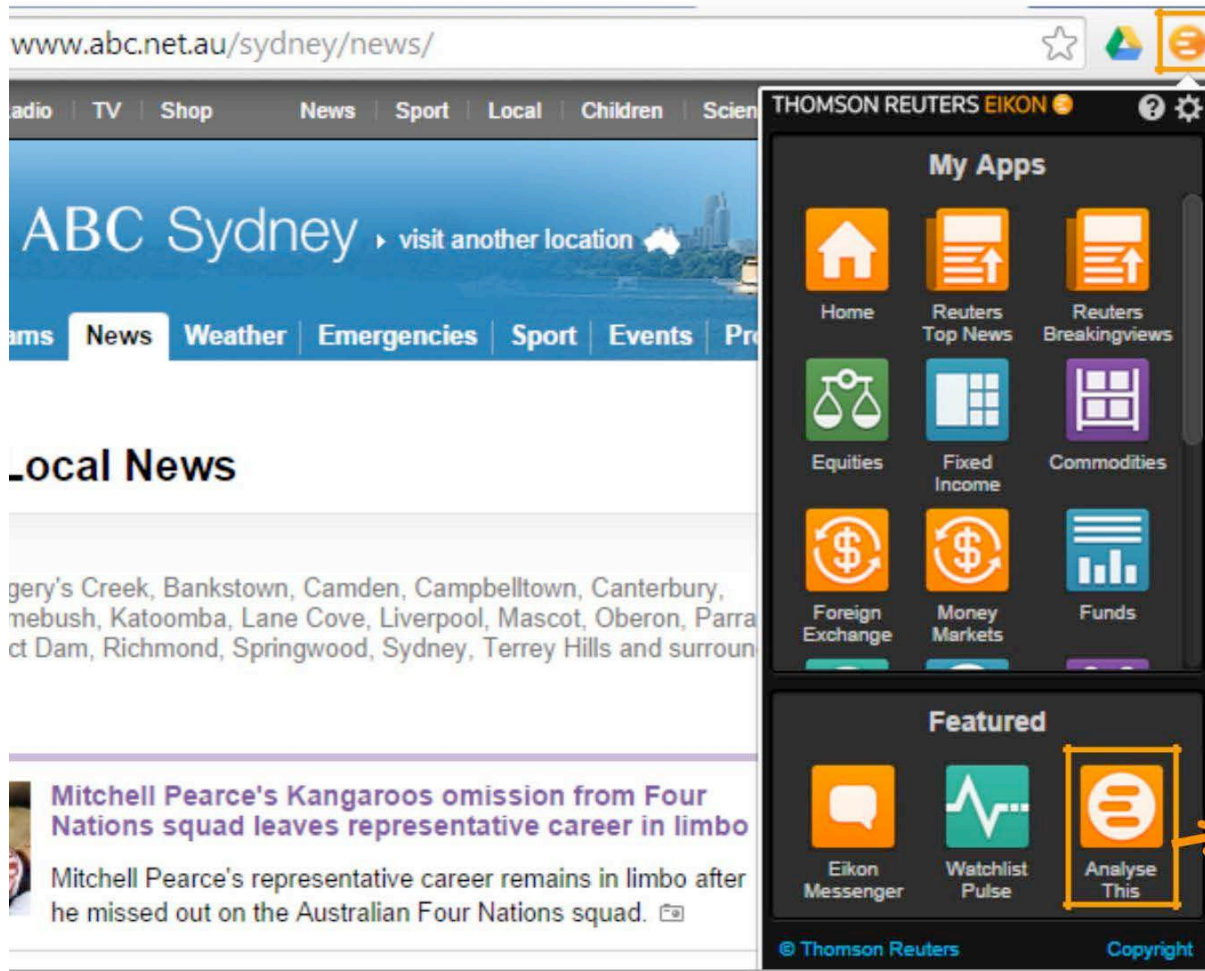

Acceda fácilmente a contenido relevante de *Eikon* y funciones, mientras navega por la web.

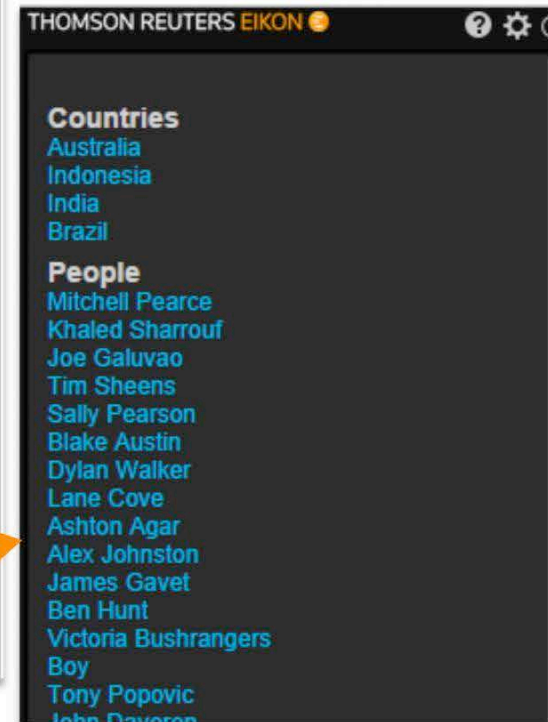

EXTENSIÓN DE GOOGLE CHROME

Busca Thomson Reuters Eikon – Chrome Web Store en Google Chrome.

Haz clic en + FREE

Thomson Reuters Eikon - Chrome Web Store - Google
https://chrome.google.com/...eikon/apljpmoclmbhdfighfiocgpdppkgop...
★★★★★ Rating: 4.5 - 36 votes - Free - Chrome
SEEK MORE anytime anywhere : Easily access relevant content and capabilities, whilst you browse the web.

SEEK MORE anytime anywhere : Easily access relevant and timely Eikon content and capabilities, whilst you browse the web.

This extension helps you to gain insight and review information on web pages by using your Thomson Reuters Eikon access*.

The key features include :
• Quickly scan a web page and perform deeper analysis into people, companies or countries of interest
• The menu bar enables you to easily access functions from Thomson Reuters Eikon such as top news and industry analysis
• Run searches from your browser using Thomson Reuters deep content sets. Type "e

Website
Report Abuse
Version: 1.0.0.15
Updated: January 14, 2015
Size: 1.32MB
Language: English

THOMSON REUTERS CONFIDENTIAL

APPS GROUPING (AGRUPACIÓN DE APLICACIONES)

Arrastra la barra de herramientas, y luego acércala a otra aplicación para anclarlas.

RIC	Name	Last	Net Chng	Pct.Chng
.AORD	ALL ORDINARIES	5,382.097		
AALAX	ALCOA CDI 1:1	22.950		
AAX.AX	AUSENCO FPO	0.390		
ABC.AX	ADEL BRTN FPO	3.710		
ABPAX	ABACUS STAPLED	3.150		
ABY.AX	ADITYA FPO	0.190		
ACLAX	ALCHEMIA FPO	0.091		

RIC	Name	Last	Net Chng	Pct.Chng
ADO.AX	ANTEO FPO	0.105		
AFJ.AX	AFFINITY FPO	1.215		
AGG.AX	ANGLOGOLD CDI 5:	2.950		
AGLAX	AINSWORTH FPO	2.340		
AGL.AX	AGL ENERGY	13.680		
AGO.AX	ATLAS IRON FPO	0.200		
AHD.AX	AMAL.HLD FPO	10.820		
AHE.AX	AHG LTD FPO	3.850		

El icono “ungroup” aparece cuando la aplicación se agrupa

APPS LINKING (UNIÓN DE APLICACIONES)

Haz clic en el círculo para seleccionar un color

RIC	Name	Last	Net Chng	Pct.Chng
ADO.AX	ANTEO FPO	0.105		
AFJ.AX	AFFINITY FPO	1.215		
AGG.AX	ANGLOGOLD CDI 5:	2.950		
AGI.AX	AINSWORTH FPO	2.340		
AGL.AX	AGL ENERGY	13.680		
AGO.AX	ATLAS IRON FPO	0.200		
AHD.AX	AMAL.HLD FPO	10.820		
AHE.AX	AHG LTD FPO	3.850		

Selecciona el mismo color para unir

APPS LINKING (UNIÓN DE APLICACIONES)

TRITO	THOMSON REUTERS	884903105	TOR CAD	23JUN15 06:00
Net.Chng	Status	Bid	Ask	Size
+0.35	/	48.36	48.45	2x2
Open	News		12MP/E	Yield
48.00	02:48		15.8	3.44 %
High	Low	DJ.News	12MEPS	Dividend
48.58	47.97	:	3.03893	1.65142
Yr.High	Yr.Low	VWAP	Div.Date	Ex.Date
53.0000	38.3000	48.3470	15JUN15	19MAY15
13APR15	26JUN14			Headlines

RIC	Name	Last	Net Chng	Pct.Chng
TRITO	THOMSON REUTERS	48.36	+0.35	0.73 %
AORD	ALL ORDINARIES	5671.700	+88.609	1.22 %
AORD	ALL ORDINARIES	5671.700	+88.609	1.22 %
3PLAX	3PLEARNING FPO	2.410	+0.060	2.55 %
AAC.AX	AUST AG CO FPO	1.3275	+0.008	0.57 %
AAD.AX	ARDENT LEI STAPL	2.2550	+0.015	0.67 %
AALAX	ALCOA CDI 1.7	20.900		
ABA.AX	AUSWIDE FPO	5.130	0	0 %
ABC.AX	ADEL BRTH FPO	4.500	+0.080	1.77 %
ABP.AX	ABACUS STAPLED	3.000	+0.030	0.98 %
ACO.AX	AUSCAREER FPO	1.800		
ACR.AX	ACRUX FPO	0.825	-0.010	-1.20 %

Haz clic en cualquier fila para que la *Quote Application* unida muestre el elemento seleccionado

AHORRO DE ESPACIO PARA APLICACIONES

Bid	Ask	Net.Chng	% chg	Contributor	Loc	Src	Deal
B+ 0.7819	0.7825	+0.0025	0.32 %	RBS	XST	1RBS	RBSM
19	25						
B+ 0.7820	0.7824			BTH	TOK	BTHJ	
B+ 0.7821	0.7824			SOC	GENERALE	PAR	SGAX

Paso 1: Arrastra la barra de herramientas de la aplicación a la barra de herramientas de la otra.

Time	Source	Headline
13:35:52	RTRS	AUSTRALIAN RULING PARTY LAWMAKER SAYS TO PROPOSE GOVERNMENT MPS HOLD A VOTE ON PRIME MINISTER'S LEADERSHIP - ABC
13:21:39	RTRS	*TOP NEWS* Greater China
13:15:36	RTRS	*TOP NEWS* Political & General News
13:15:26	RTRS	second attempt 005380.KS 012330.KS 086280.KS
13:12:18	RTRS	香港の「フランク」 台湾事業売却で本土の最大企業と提携 - 現地紙
13:05:12	RTRS	*TOP NEWS* U.S. Companies
12:59:02	RTRS	SEC probes Blackberry options trading ahead of Reuters report about Samsung talks 005930.KS BB.TO
12:48:43	RTRS	*TOP NEWS* Canada

Paso 2: Suéltala cuando veas la línea de puntos

Bid	Ask	Net.Chng	% chg	Contributor	Loc	Src	Deal
B+ 0.7819	0.7825	+0.0025	0.32 %	RBS	XST	1RBS	RBSM
19	25						
B+ 0.7819	0.7825			RBS	XST	1RBS	RBSM
B+ 0.7819	0.7825			RBS	XST	1RBS	RBSM

Puedes tener varias aplicaciones con pestañas en una ventana. Puedes administrarlas haciendo clic derecho en la pestaña.

Time	Source	Headline
13:35:52	RTRS	AUSTRALIAN RULING PARTY LAWMAKER SAYS TO PROPOSE GOVERNMENT MPS HOLD A VOTE ON PRIME MINISTER'S LEADERSHIP - ABC
13:21:39	RTRS	*TOP NEWS* Greater China
13:15:36	RTRS	*TOP NEWS* Political & General News
13:15:26	RTRS	second attempt 005380.KS 012330.KS 086280.KS
13:12:18	RTRS	香港の「フランク」 台湾事業売却で本土の最大企業と提携 - 現地紙
13:05:12	RTRS	*TOP NEWS* U.S. Companies
12:59:02	RTRS	SEC probes Blackberry options trading ahead of Reuters report about

EJEMPLO DE WORKSPACE DE PRUEBA

- Stock List:** A table showing stock data for TR.TO (Thomson Reuters) and .AORD (All Ordinaries).
- Charts:** Four charts for TR.TO: Weekly (18/04/2014 - 17/07/2015), Daily (24/03/2015 - 25/06/2015), Hourly (1:00 AM 12/06/2015 - 2:00 AM 24/06/2015), and 5 Minutes (12:55 AM 23/06/2015 - 6:20 AM 23/06/2015).
- Overview:** A detailed view for Thomson Reuters Corp (TR.TO) showing key metrics like Price (48.36 CAD), Net Chng (+0.35), Pct.Chng (0.73%), and Dividend (1.65142).
- News:** A list of news items related to Thomson Reuters, including "Thomson Reuters ST: short term rebound toward..." and "Jefferson Research Financial Sonar Report...".

Orange arrows point from the TR.TO entry in the stock list to the corresponding charts and the detailed overview window.

Crea un workspace con nombre "MyAUStock", una aplicación que tiene algunos instrumentos de patrimonio, y permite ver la visión corporativa seleccionada, 4 gráficos con diferentes intervalos y noticias relacionadas.

EJEMPLO DE *WORKSPACE* DE PRUEBA

1. Abre un nuevo *workspace* y ponle MyAUStock de nombre
2. Abre *Monitor*, *Chart*, *Corporate View* y *News Apps*
3. Añade herramientas corporativas a *Monitor App*
4. Une todas las aplicaciones seleccionando el mismo color en *Link Channel*
5. Cambia la *Chart App* a *Split Mode*, dividida por intervalo
6. Guarda el *workspace*

CONSEJOS: ¿Hay alguna plantilla de *workspace* que te guste?

Es más fácil modificar esas plantillas en vez de crearlas desde cero.

EDITAR GRÁFICOS CON AJUSTES POR DEFECTO

Puedes editar gráficos con ajustes por defecto desde *Eikon Helios* > *Preference* > *Options* > *Apps* > *Chart*

Así puedes configurar el horario de Sydney como tu zona horaria predeterminada.

1. Option > Apps > Chart > Charting template

Selecciona *No* para *Auto Load Template* y *Use Custome Template as Default*

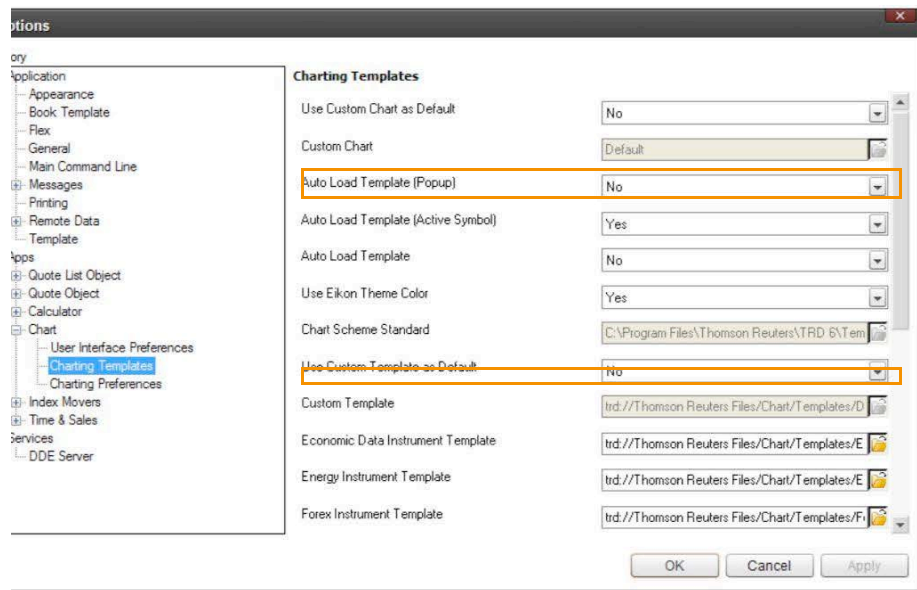

2. Option > Apps > Chart > Charting Preferences

Selecciona *SYD* en *Default TimeZone*

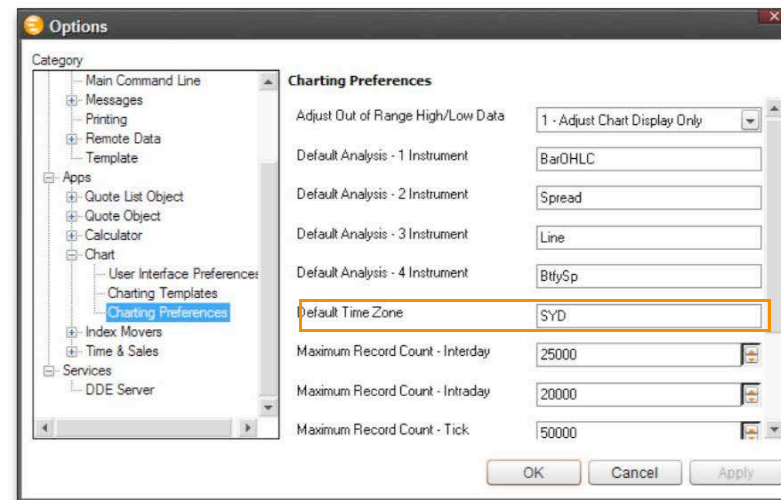

ESTABLECER ALERTAS

Ve, crea y edita *Market Moving Alerts* – ¡Estés donde estés! Haz clic en el icono *View Alert*  para abrir *Alert menu*.

Barra de herramientas *Eikon*

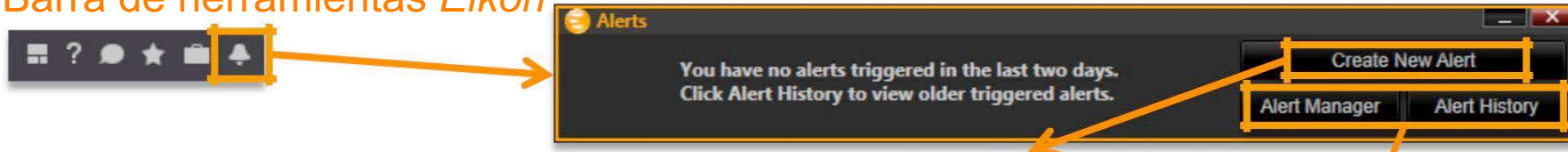

Puedes acceder a *Alert History*, *Alert Manager* y establecer preferencias en *Alert Manager* o en *History button*.

THOMSON REUTERS EIKON MESSENGER

Dinámico, contacto Sencillo y búsqueda de salas de chat

Busca conversaciones

Haz clic en *Status Icon* para cambiar el Estado p. ej. en línea, ocupado etc.

Administrar ajustes y otras opciones

Salas de chat: disponibles para crear salas privadas a petición

Bilateral Chats: se pueden crear conversaciones de grupo con usuarios de un máximo de 2 organizaciones

Añade nuevos contactos o grupos, envía *blast*, fusiona salas de chat y crea un *Bilateral Chat*

Historial de chats

Envía emoticonos, capturas de pantalla, archivos y configura alertas para este chat.

CONTACTO Y SOPORTE MEDIANTE *EIKON MESSENGER*

Escribe “customer” o “support” o “customer support” en *Eikon Messenger* y aparecerá *Customer Support* debajo de la carpeta *Ungrouped*.

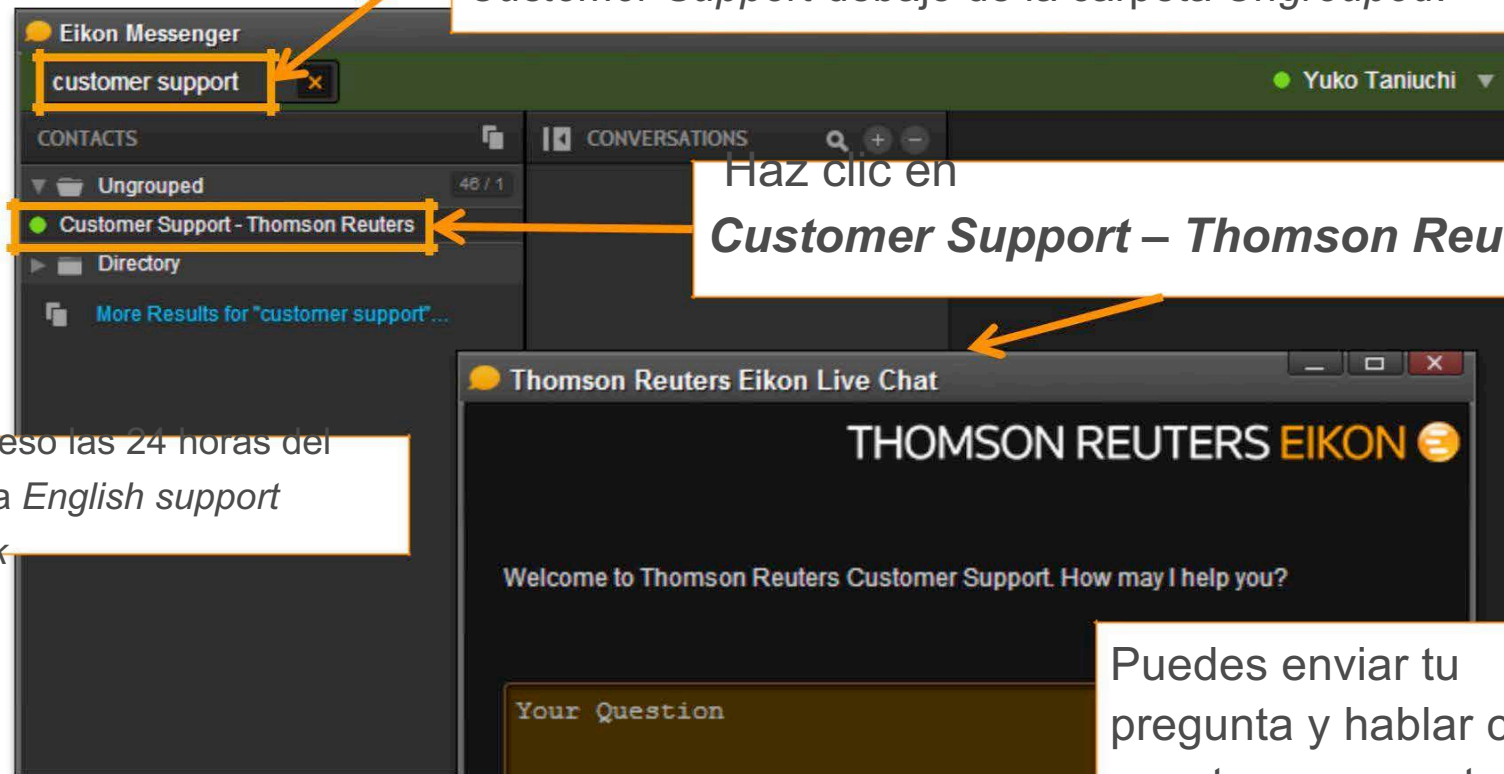

Haz clic en ***Customer Support – Thomson Reuters***

Acceso las 24 horas del día a *English support desk*

Puedes enviar tu pregunta y hablar con nuestro representante de atención al cliente.

¡ACCESO DONDE QUIERA Y CUANDO QUIERA!

Thomson Reuters Eikon se puede instalar en cualquier PC que tenga acceso a Internet.

Compatible con iPhone / iPad / BlackBerry / Android

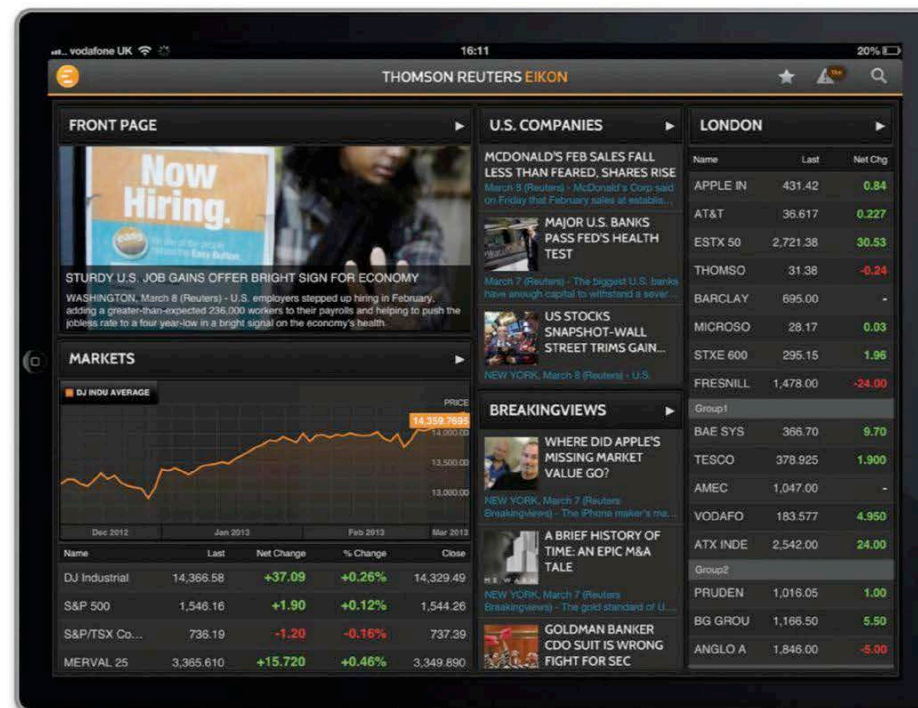
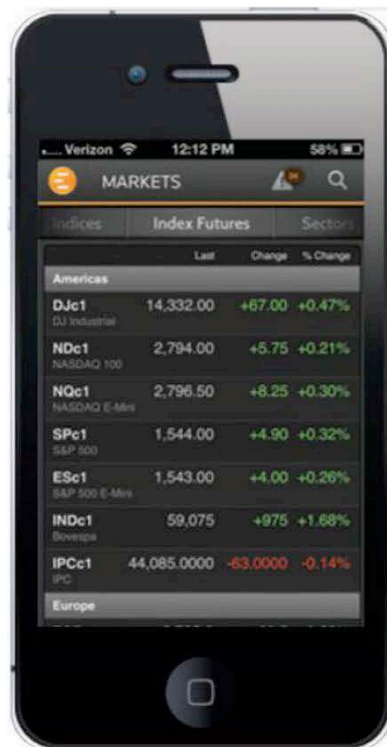

ACCESO WEB A THOMSON REUTERS EIKON

El acceso web a *Thomson Reuters Eikon* proporciona una selección de las características e información más importantes de las que dependes a través del navegador web.

¿Cómo acceder?

Navegadores compatibles: Google Chrome 28+, Safari 6+ and Internet Explorer 10+

- **INTERNET:** <http://eikon.thomsonreuters.com/login>
- **MPLS:** <http://eikon.extranet.thomsonreuters.biz/login>

Al iniciar sesión a través de un navegador, saldrá de su sesión de *Eikon Desktop*.

HELP / TRAINING

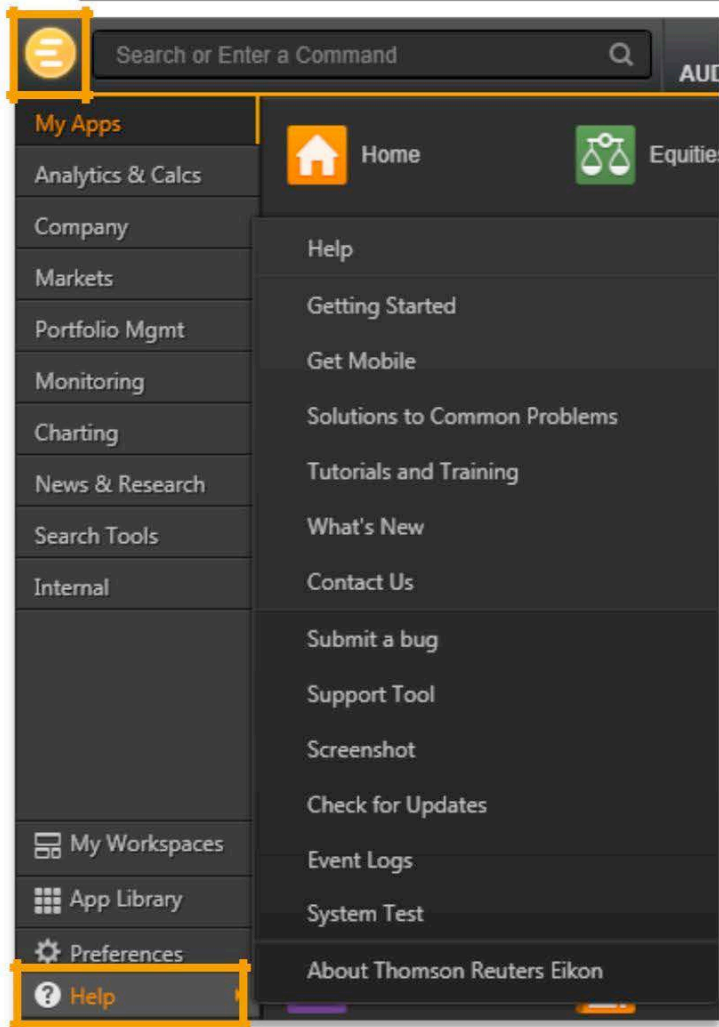

Help y Training se encuentran debajo de *Eikon Menu*.

También puedes acceder a la Ayuda en línea si escribes *help* en el cuadro de búsqueda.

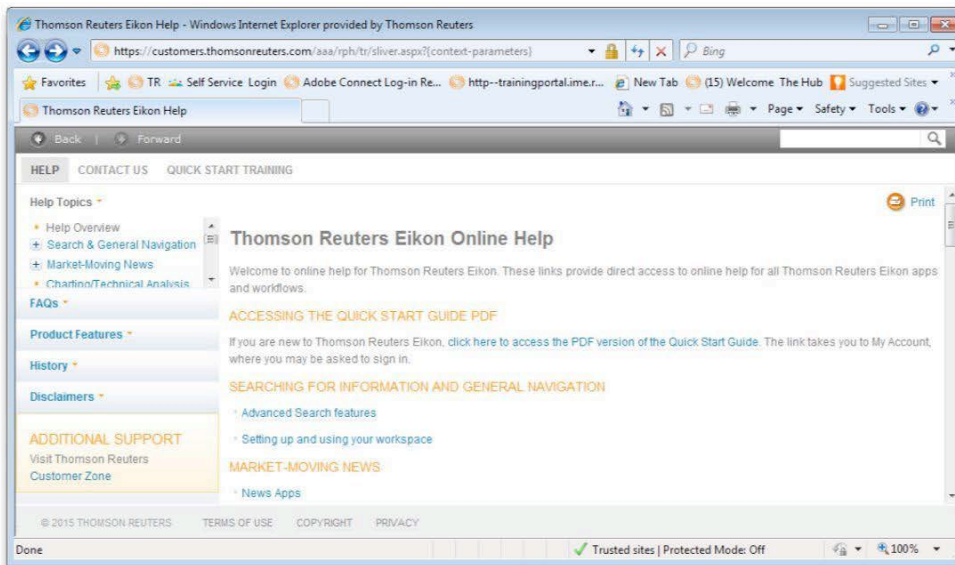

VIDEOS BAJO DEMANDA

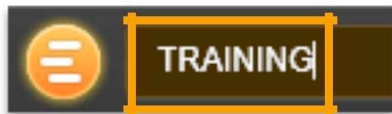

Vídeos disponibles bajo demanda.

- About Thomson Reuters Eikon** (Duration: 03:02)
Discover how Thomson Reuters Eikon can give you more control over the way you work, with news, financial content and analytical tools, filtered to your precise needs, and delivered to your desktop or mobile device.
- Getting Started with Eikon: Upgraded User**
This module includes the following topics: • Upgrading to Thomson Reuters Eikon 4 (01:34) • About the Thomson Reuters Eikon Toolbar (01:37) • Explore the Eikon Menu (02:32) • Using the Search Box to Find...
- Getting Started with Eikon: New User**
This module includes the following topics: • Logging In for the First Time (01:53) • About the Eikon Toolbar (01:26) • Exploring the Eikon Menu (02:23) • Using the Search Box to Find Tools and Data (04:35) • Managing Your...

QUÉ HAY NUEVO EN EIKON

what's new

Yuko

Quick Tips

Tutorials and Training

What's New

Help

FOREIGN EXCHANGE: WHAT'S NEW

FINANCIAL & RISK TRAINING

HOME TRAINING CERTIFICATION CONTACT US

Getting Started
Learn the Basics

Market Segments
Commodities
Equity
Fixed Income
FX and Money Markets
Asset Management

Excel & Analytics
Thomson Reuters Eikon for Office
Technical Analysis

FX AND MONEY MARKETS TRAINING VIDEOS

For on-demand learning at your own pace, a selection of the latest training videos for FX and Money Markets are available. Videos are approximately 3-4 minutes in length and topics include:

- Foreign Exchange: The Essentials
- The FX Options Calculator
- Swap Points and Outrights Calculator
- Discovering the FX Volume Heatmap
- Calculate FX Spot Arbitrage

Released: 11-Feb-14

Launch FX/MM Videos

Feedback

FX POLLS APP

The FX Polls app provides exchange rate forecast data for 44 currency pairs.

- Capture exchange rate expectation for 1 month, 3 month, 6 month and 12 month horizons
- Leverage StarMine's SmartEstimates to obtain even more accuracy than the Reuters Poll results themselves
- Monitor forecasters with a proven track record of accuracy for predicting future exchange rates
- Overlay one currency forecast with another to look for correlations / inverse correlations between future exchange rates

Enjoy the 2 minute [training video](#) that showcases this feature.
To access: The FX Polls App is available from the App Library or type "FX Polls" in the search box.

Released: 03-Feb-14

Launch App

Feedback

HEMOS VISTO...

- Barra de herramientas *Eikon* y *Smart Menu*
- Página de inicio
- *Search & Eikon Answers*
- *App Library*
- *Eikon Messaging*
- *Eikon Mobility*
- *Training/Support/Help*

Muchas gracias.