

THOMSON REUTERS EIKON
EXPLORING CONTENTS
GUIA VISUAL

MARIA MORENO FERNÁNDEZ

PAGINA DE INICIO DE HOME DE THOMSON REUTERS EIKON

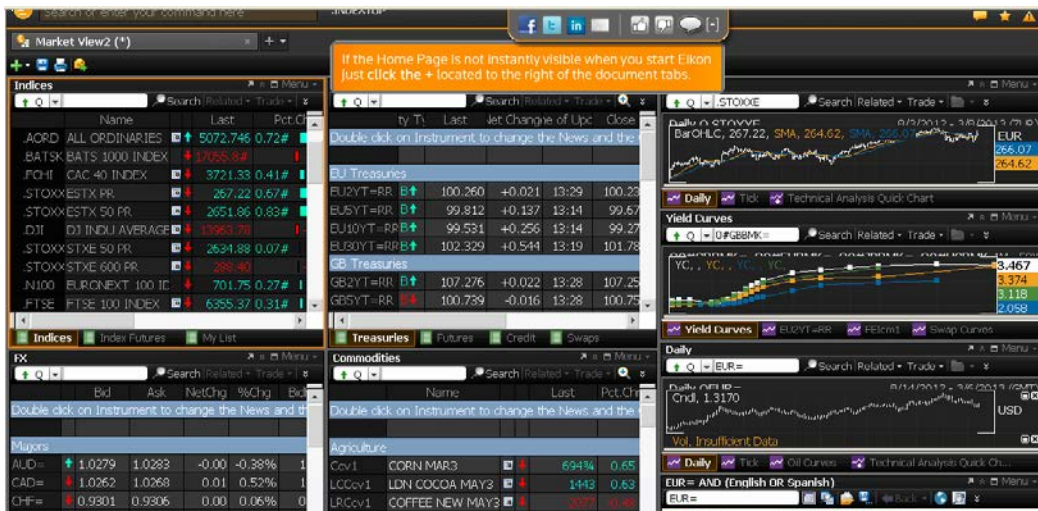

Si cuando entramos en Eikon la página principal no está visible, clicar en + situado a la derecha de la casilla de búsqueda

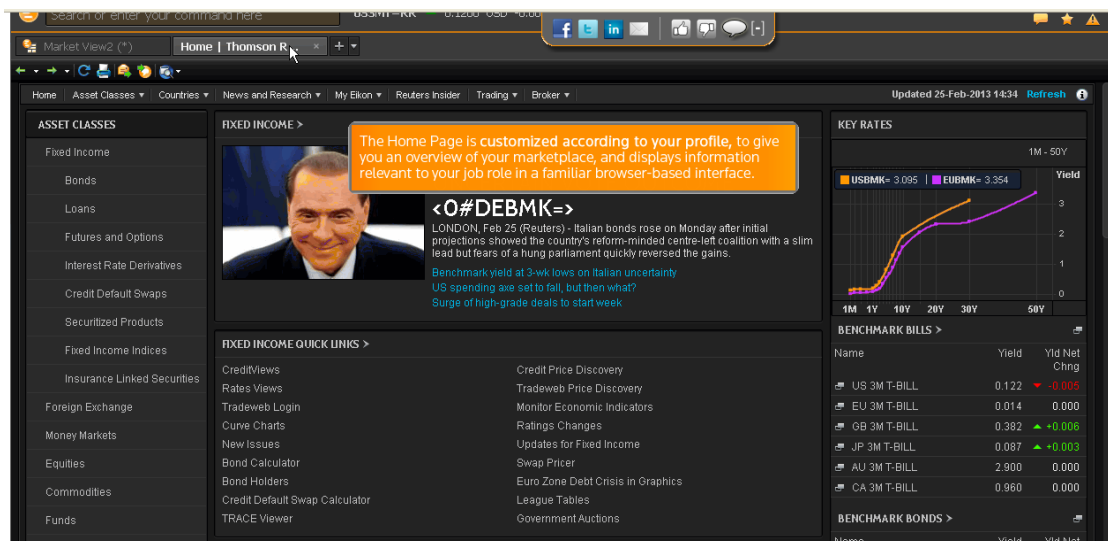

Podemos customizar nuestra pantalla para dar relevancia a nuestra información más importante.

Seleccionamos la noticia que nos interesa y luego clicamos **Related** para ver las citas y enlaces

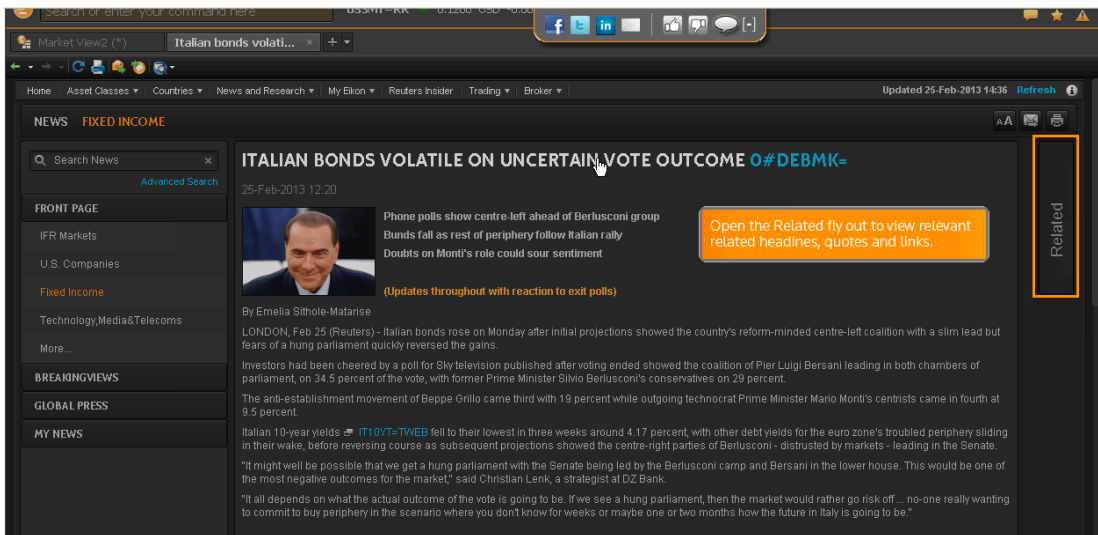

Clicamos el icono de retorno para volver a la página principal

En el centro de la página encontramos los enlaces más relevantes y rápidos para ir a las herramientas más útiles para el mercado

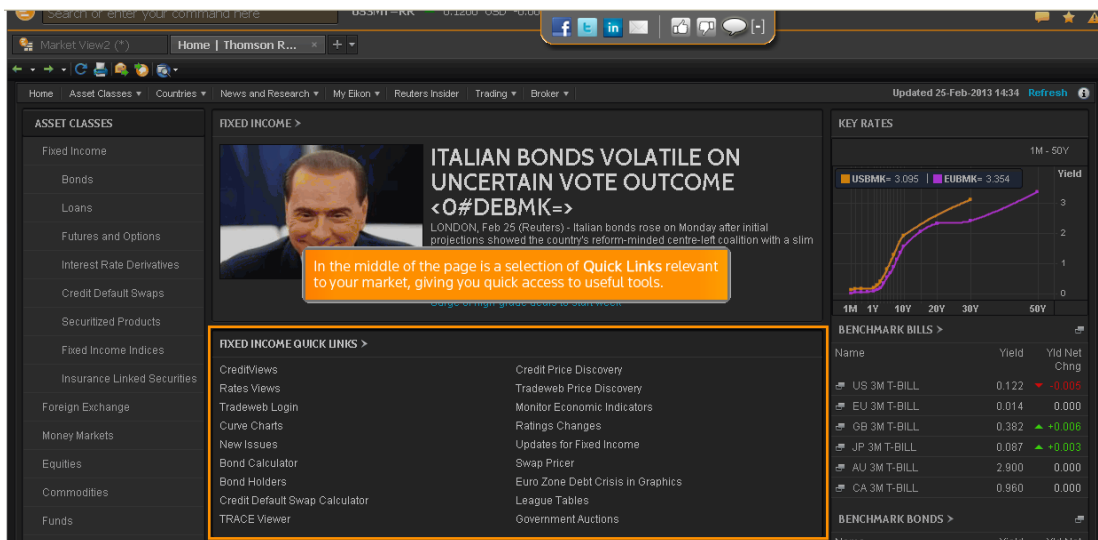

Al final de la página encontramos una selección de las mejores noticias por categorías.

Clicamos en el **icono de engranaje** para cambiar el contenido que aparece en las noticias de interés

Podemos elegir en el desplegable las categorías que queremos que aparezcan en primer lugar

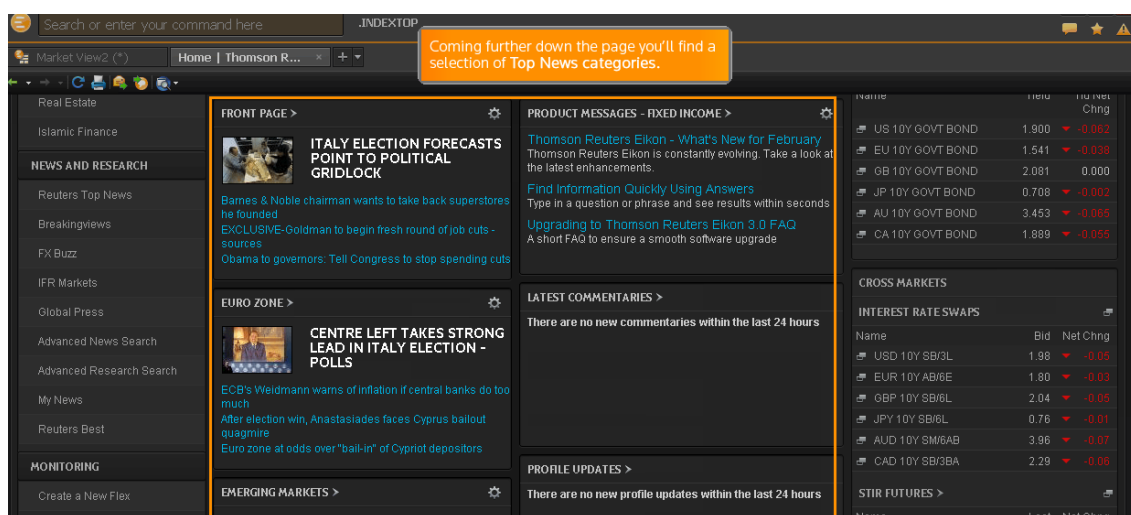

Haremos lo mismo en cada una de ellas. Elegimos la categoría y clicamos a **Save**.

Asset Class nos muestra la siguiente información

La columna de la derecha contiene gráficas, tasas y precios relevantes. La gráfica muestra los datos por hora en función del perfil requerido.

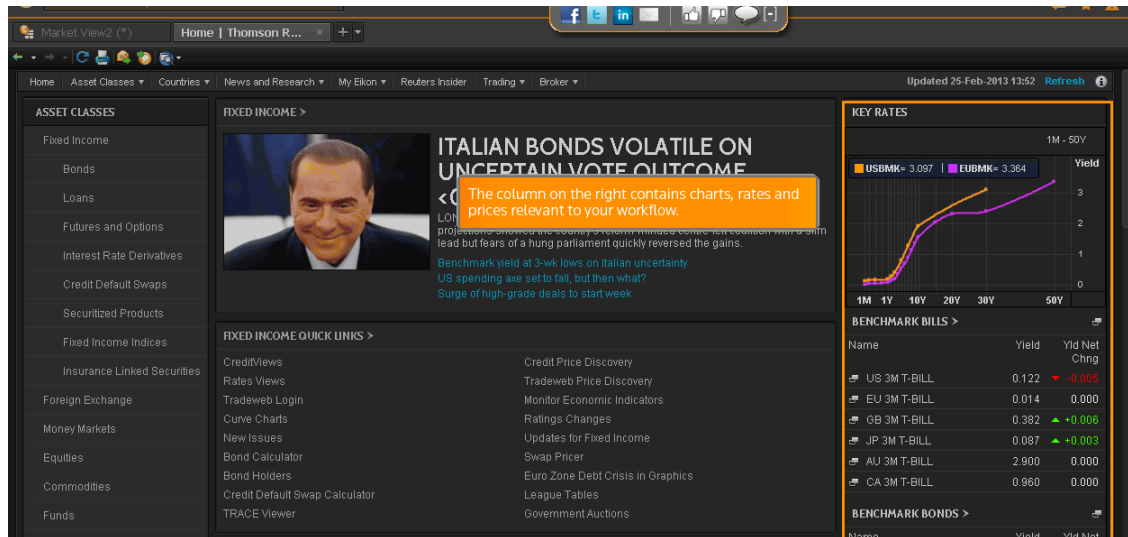

Si nos desplazamos hacia abajo veremos los datos clave para otros activos, precios de materias primas, índices de renta variable, etc.

Por ejemplo, si clicamos en **Benchmark** veremos información detallada

Name	Yield	Yld Net Chng
US 3M T-BILL	0.122	-0.005
EU 3M T-BILL	0.014	0.000
GB 3M T-BILL	0.382	+0.006
JP 3M T-BILL	0.087	+0.003
AU 3M T-BILL	2.900	0.000
CA 3M T-BILL	0.960	0.000

Si clicamos **Real-Time**, veremos los datos a tiempo real

This screenshot is identical to the one above, but with a callout box pointing to the "View Real-Time" icon in the "BENCHMARK BILLS" table. The callout text reads: "Or click the View Real-Time icon to view real-time data in a pop-up window." The "View Real-Time" icon is a small square with a play button symbol.

Name	Yield	Yld Net Chng
US 3M T-BILL	0.122	-0.005
EU 3M T-BILL	0.014	0.000
GB 3M T-BILL	0.382	+0.006
JP 3M T-BILL	0.087	+0.003
AU 3M T-BILL	2.900	0.000
CA 3M T-BILL	0.960	0.000

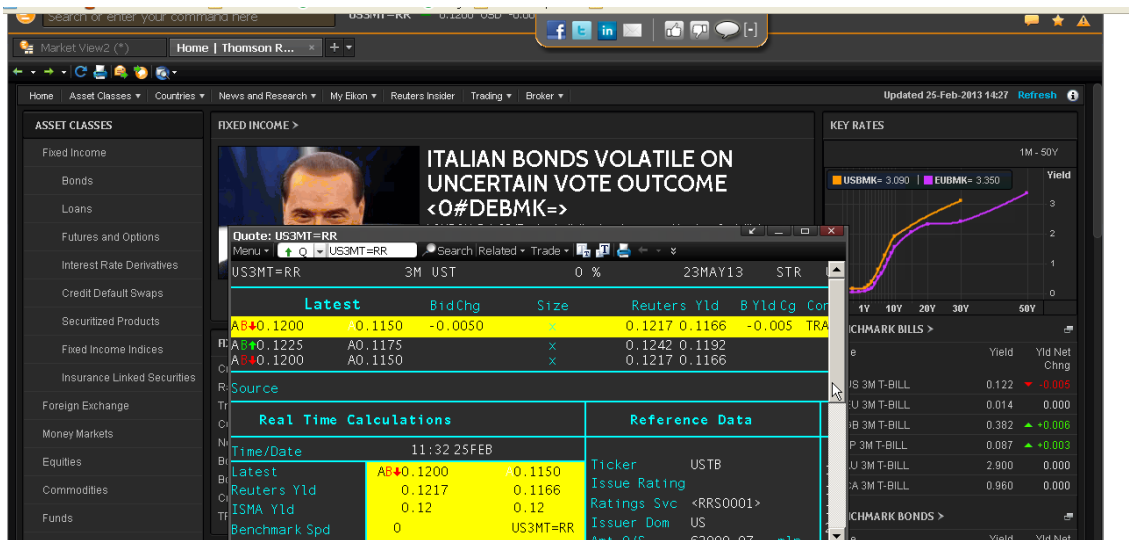

Buscar en **ASSET CLASSES**

Vamos a buscar información sobre Us Government Bonds

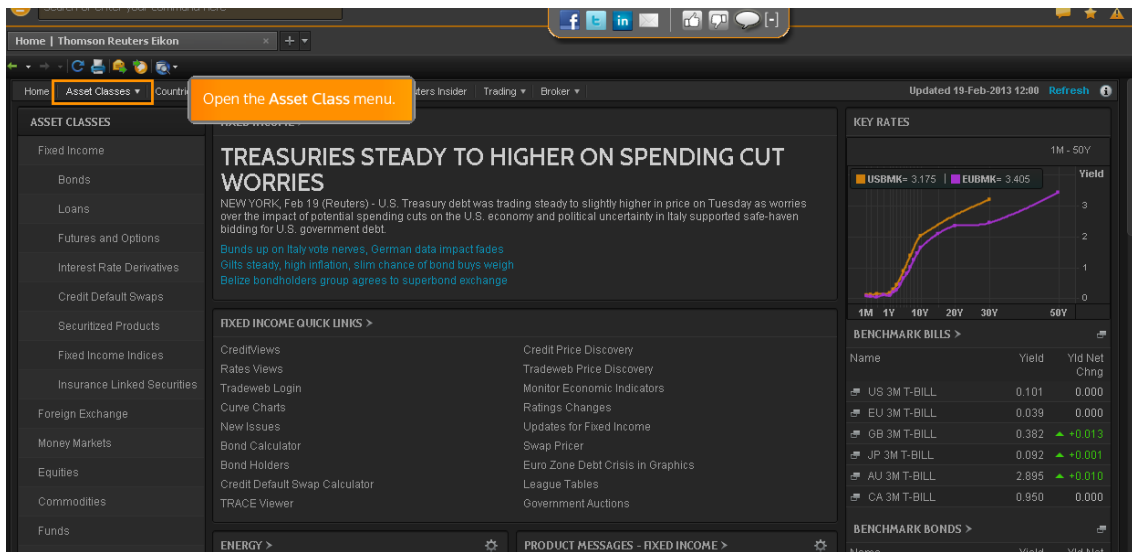

Abrimos **Asset Class**-Seleccionamos **Fixed Income-Bonds-Government**

Nos mostrará **Top Benchmarks**, gráficos, enlaces, novedades.., por defecto muestra todos los bonos a nivel mundial.

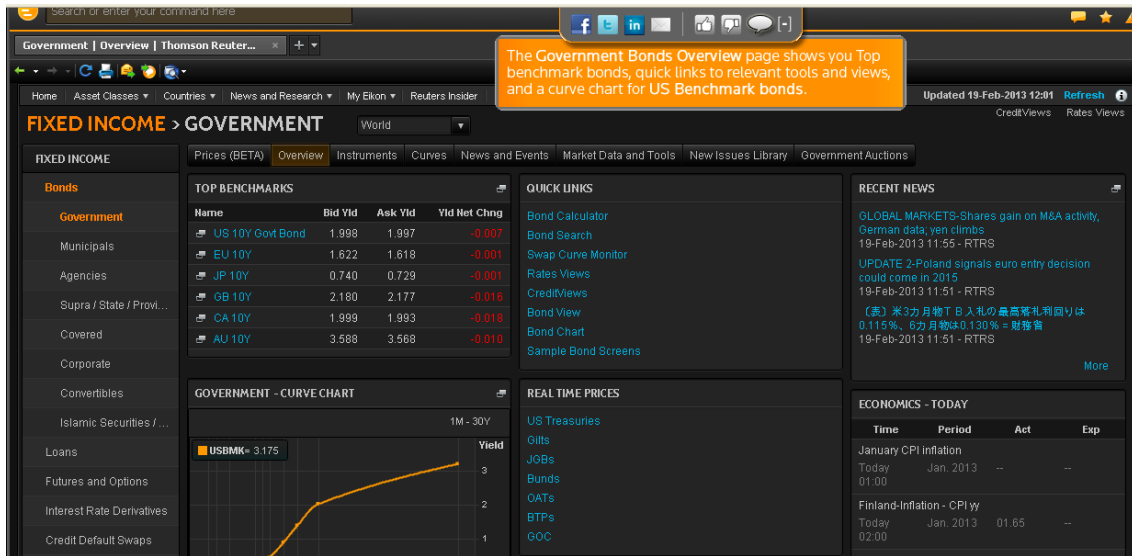

Añadiremos un filtro. Abrimos el menú **World** y seleccionamos **United States**

Si clicamos el icono que hay bajo **Name** nos dará los tiempos reales
Podemos utilizar la barra de herramientas para ver información relacionada con los bonos de estado, por ejemplo eventos y noticias

En **Instrument** podremos ver la emisión de bonos, sus términos y condiciones

Para volver a la barra clicamos la **flecha**

Si clicamos **Market Data and Tools** encontramos herramientas para analizar los bonos

En **New Issues library** está el precio, emisiones, moneda, tipo de cupón, fechas, etc

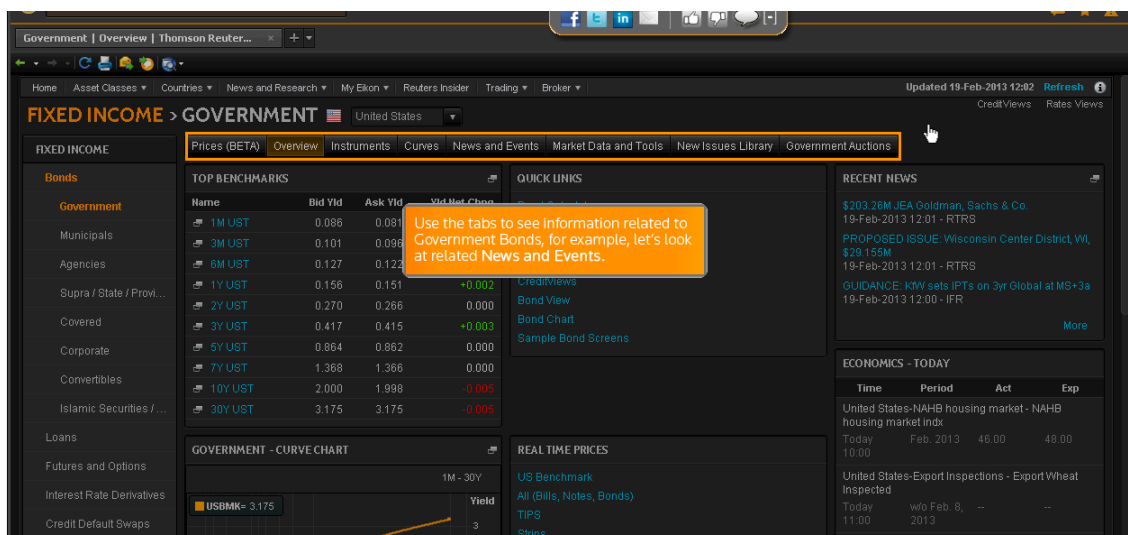

Usaremos estos botones para establecer lugares y fechas y damos a [View Recent News Issues](#)

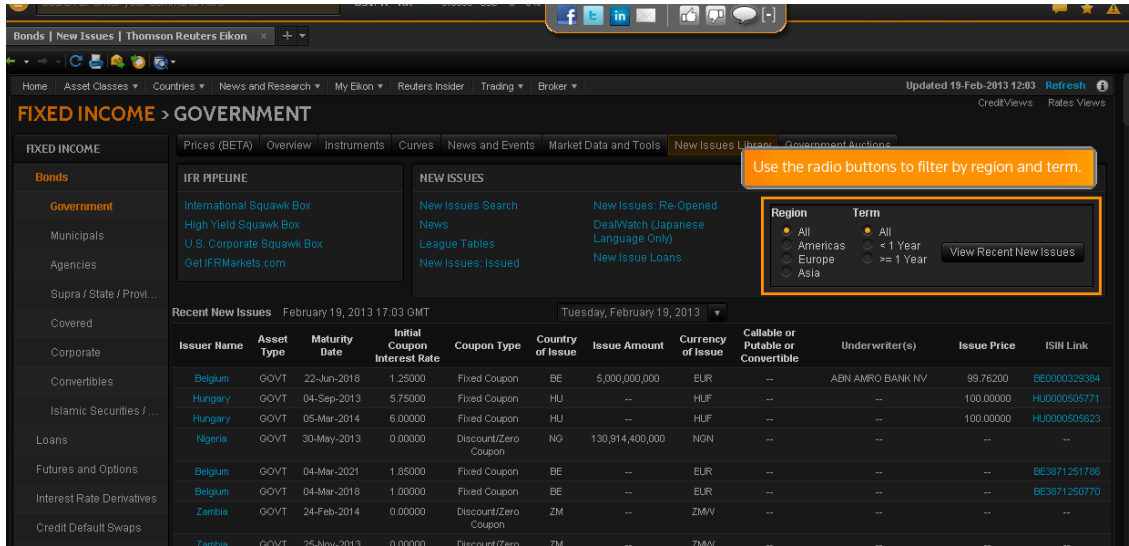

En [Government Auctions](#) encontramos la emisión actual de bonos del estado

Para ver un solo país, clicamos en [Countries](#) y por ejemplo, seleccionamos Japan
(Nota, podemos clicar también en [World EuroZone](#))

Así desplegamos las noticias relativas a Japón
Si nos desplazamos veremos [key economics indicators](#), [market research](#), [FX rates](#)

Si clicamos [Financial Market-Exchange Holidays](#) veremos las fiestas nacionales

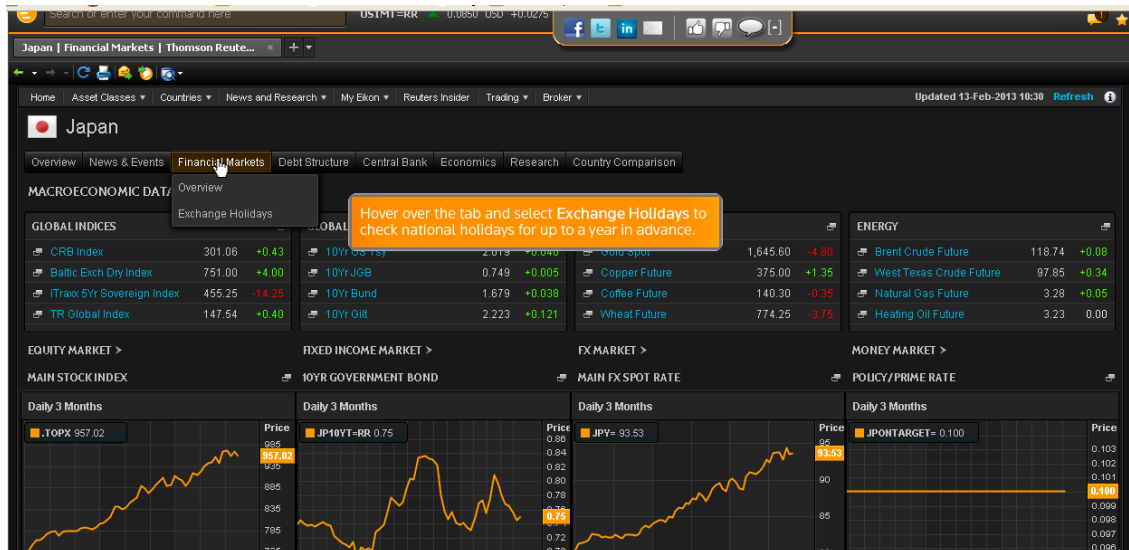

Si clicamos **Debit Structure** se desplegará una gráfica y tabla y para ver los datos en forma de tabla clicamos **Display Summary Table** y nos desplazamos por la barra

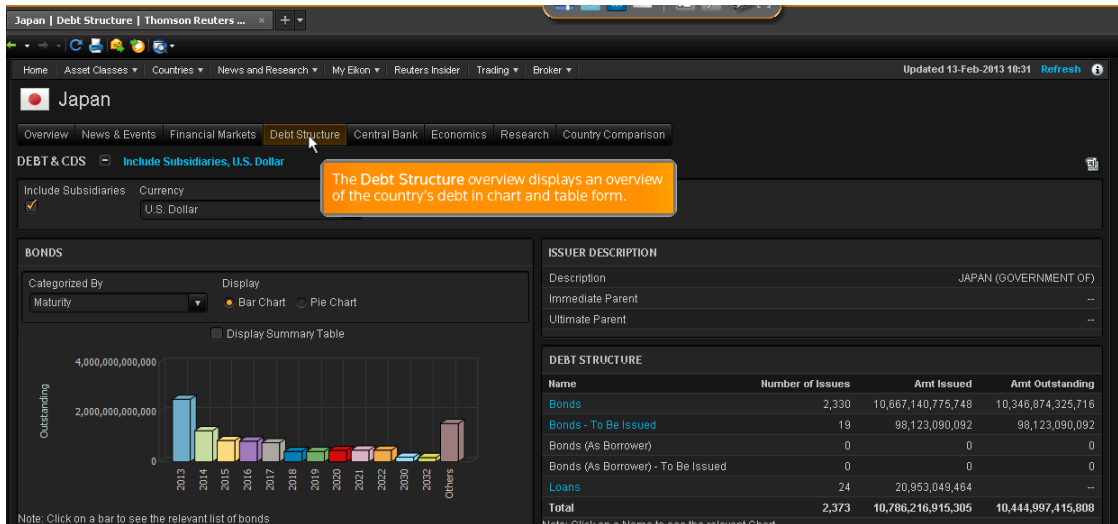

Si clicamos **Central Bank** despliega datos económicos fundamentales y noticias relacionadas con el banco central

Para otras noticias, gráficos y comentarios clicamos **Economics**

En **Research** veremos listados de brokers

Utilizaremos los filtros para definir los periodos de publicación

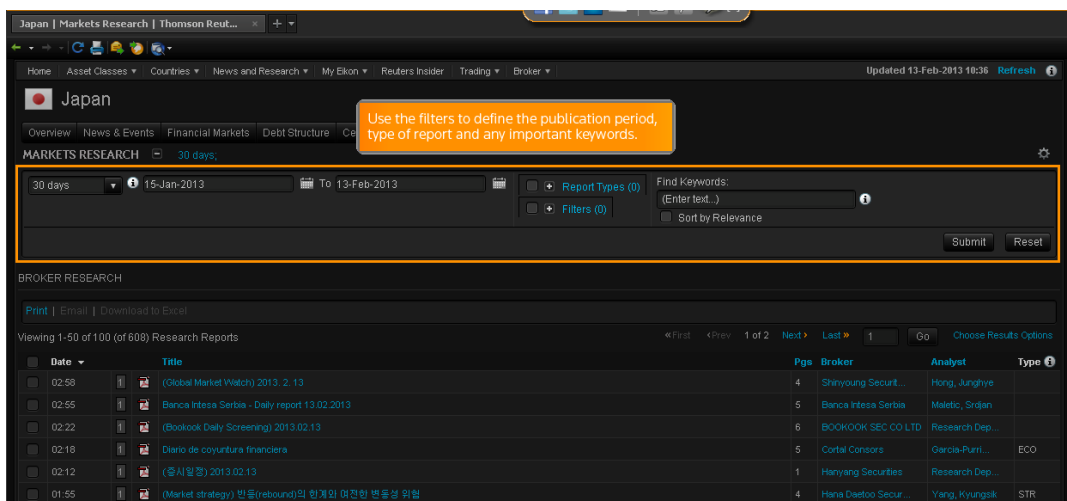

Country comparison permite realizar comparaciones con otros países, o por ejemplo con el G8

Podemos comparar Japón con países del G8, con países del grupo Asia/Pacifico y con el grupo Este de Asia

Para obtener las cotizaciones en tiempo real o gráficos para cualquier activo abrimos Overview, nos desplazamos hasta FX Rates y clicamos el icono de tiempo real

New and Research- Reuters top news despliega los eventos y noticias más importantes en tiempo real. Clicamos cualquiera que nos interese y clicamos Related

Editors Picks ofrece análisis y opiniones expertas

Si queremos buscar alguna noticia específica, introduciremos en **News-Search News** nuestra búsqueda

Por ejemplo escribimos **Bernanke** y nos sugiere una palabra clave que al seleccionarla nos ofrece información y titulares relevantes

Podemos guardar la información que nos interese clicando [Save Search](#).
Escribimos el título y clicamos [OK](#)

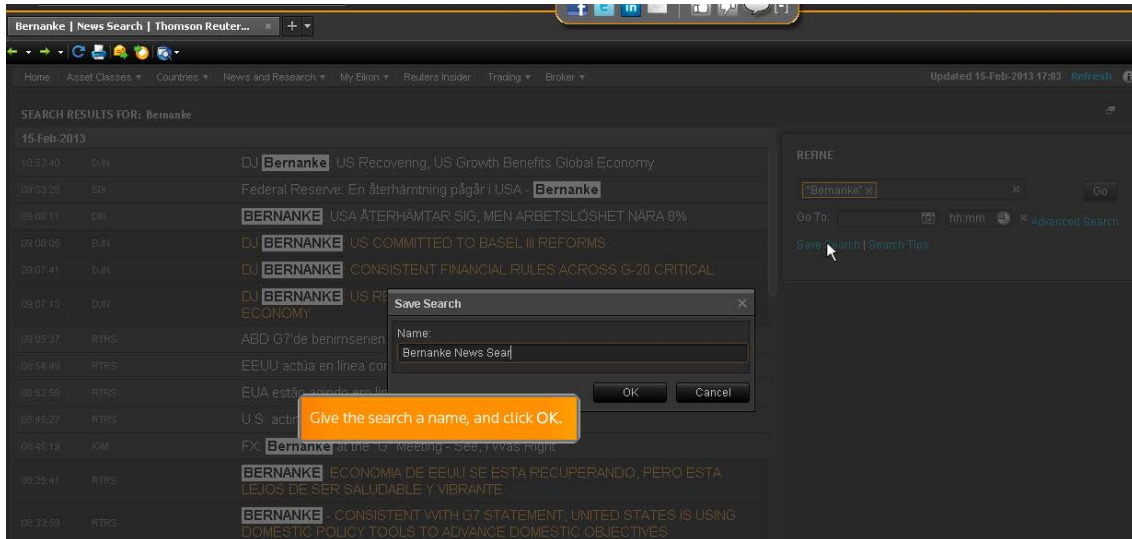

Clicamos [News and Research-My News](#) y clicando el título que hemos guardado nos devolverá la búsqueda

Para comentarios y análisis de expertos clicamos [Breakingviews](#) que ofrece información actualizada regularmente por periodistas y cuenta con calculadoras interactivas e infografías en respuesta a las noticias recientes

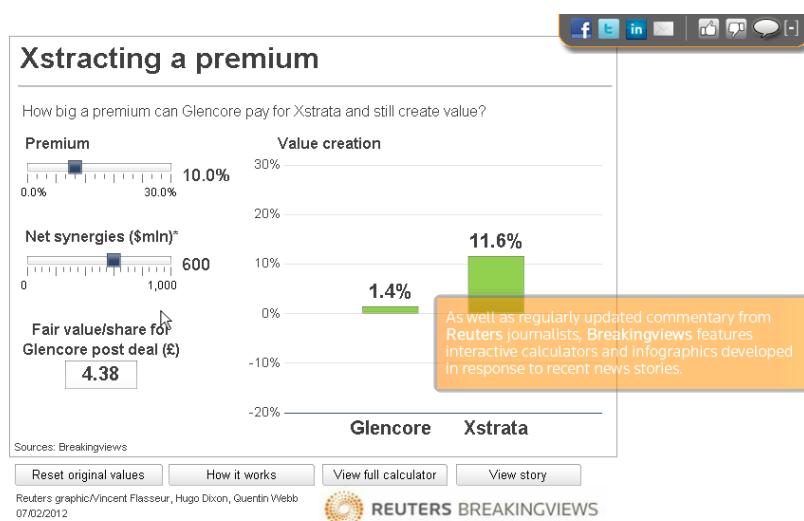

Si deseamos información sobre un determinado mercado clicamos **Breakingviews** en cualquiera de las categorías que nos ofrece y nos desplegará los titulares más relevantes en tiempo real y que podremos enviar clicando el icono de enviar

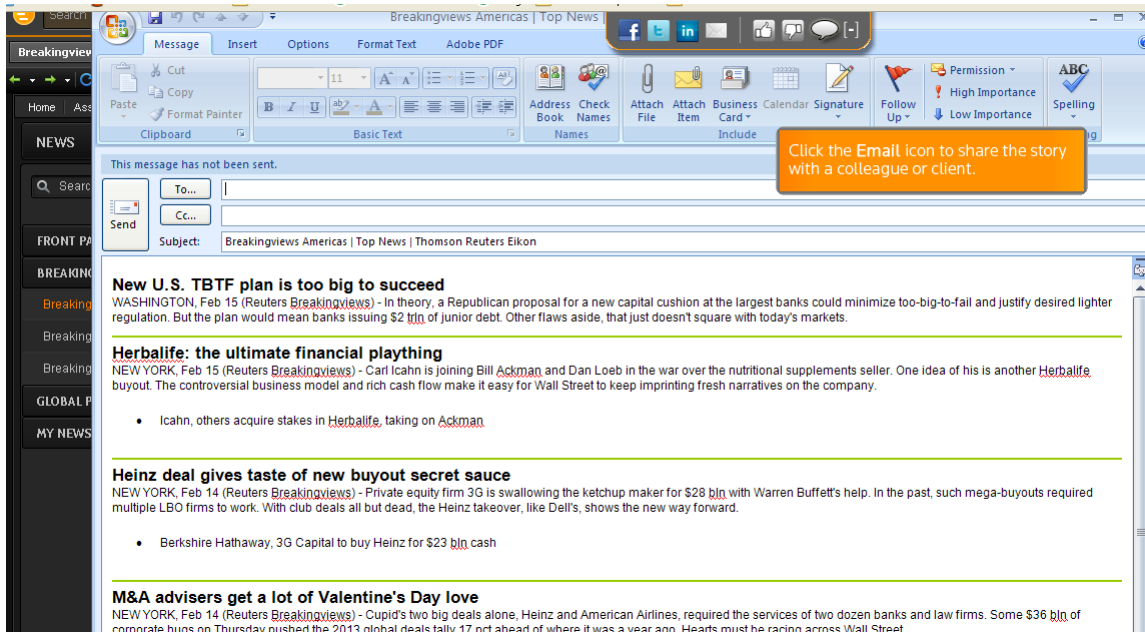

BUSCAR

En **Search** introducimos el nombre de la compañía o palabra clave. Elegimos del desplegable el que nos interesa y nos ofrecerá gráficas, precios, información...

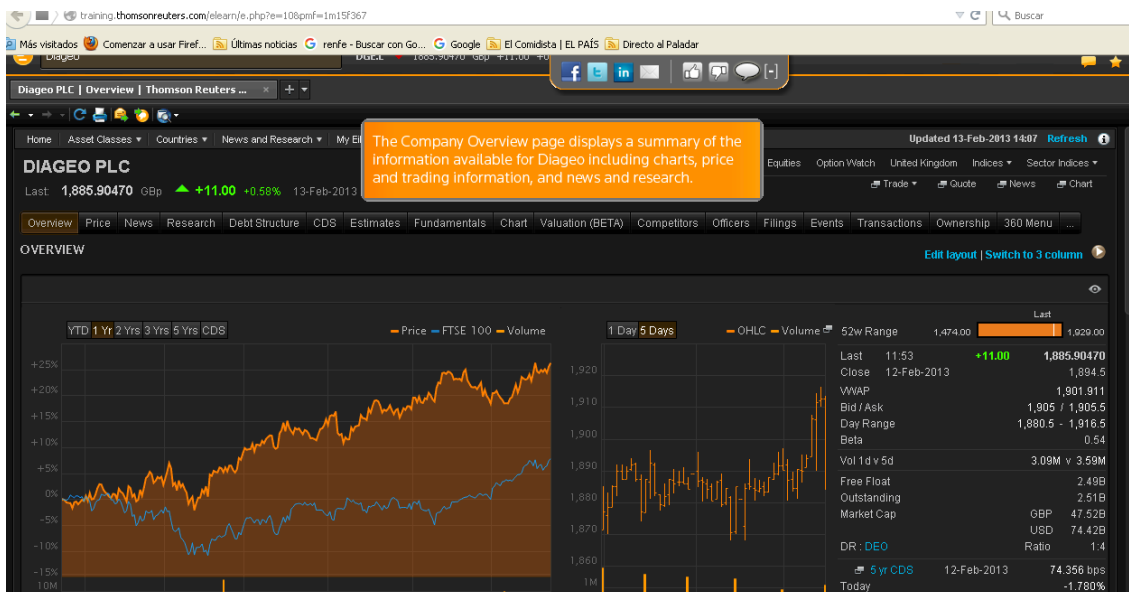

Los precios más recientes aparecen resaltados

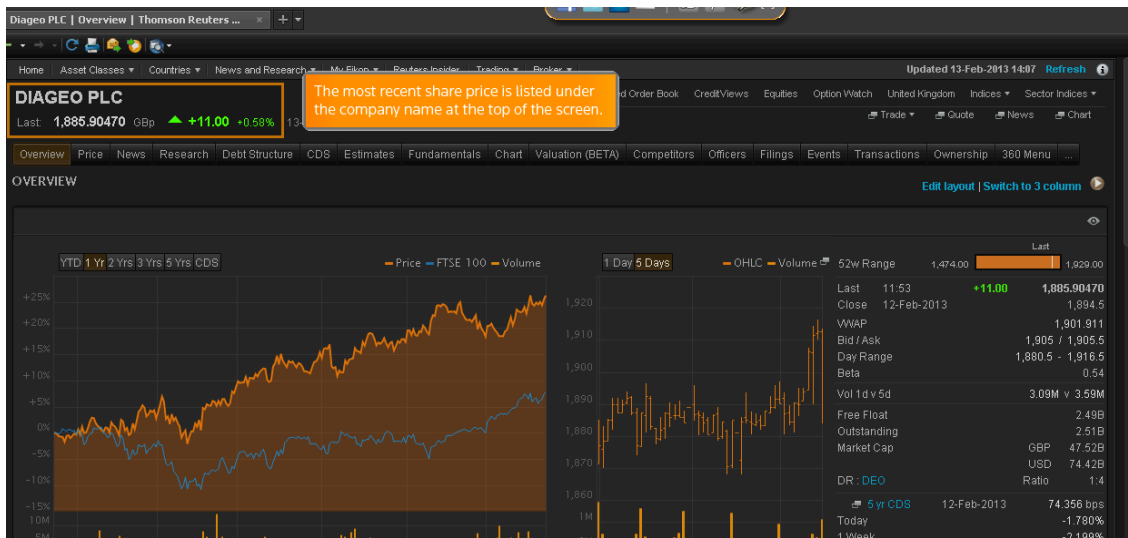

Overview ofrece el histórico de precios, información en tiempo real y otras noticias

Por ejemplo, si queremos obtener una cotización en tiempo real o gráfica, o ver las últimas noticias de streaming para una empresa, clicaremos el nombre de la compañía, en este ejemplo **Diageo** y añadimos **Q** para ver lo que nos ofrece el listado de sugerencias

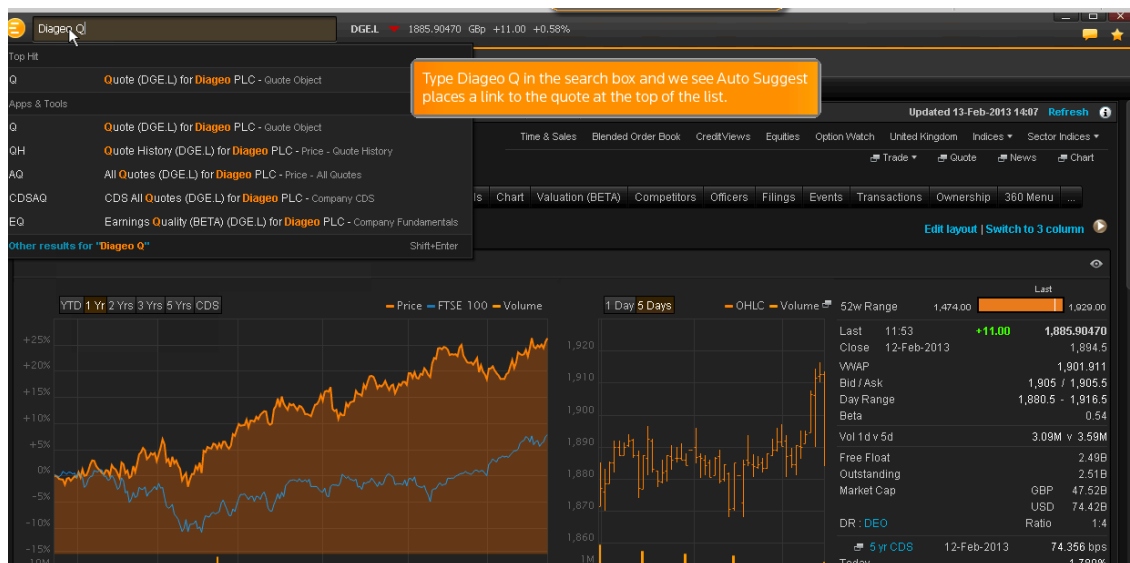

Si escribimos [Diageo Ch](#), nos ofrece la gráfica

Diageo N, las novedades

Si escribimos en [Search: Microsoft Warrant](#) podremos acceder a información, del desplegable elegimos [Microsoft Overview](#)

Podemos usar filtros como fecha, y clicamos [Update View](#)

Expiry	Strike	Ccy	Option	Ratio	Structure	Issuer	Exchange	ISIN	RIC
11-Mar-2013	27.50	USD	Call	10:1	Standard	UBS AG (London Branch)	European Warrant Exchange (EUWAX)	CH0186398035	DEU01277.EW
11-Mar-2013	27.50	USD	Call	10:1	Standard	UBS AG (London Branch)	Frankfurt Stock Exchange	CH0186398035	DEU01277.F
11-Mar-2013	30.00	USD	Put	10:1	Standard	UBS AG (London Branch)	European Warrant Exchange (EUWAX)	CH0182995180	DEU01056.EW
11-Mar-2013	30.00	USD	Put	10:1	Standard	UBS AG (London Branch)	Frankfurt Stock Exchange	CH0182995180	DEU01056.F
11-Mar-2013	35.00	USD	Put	10:1	Standard	UBS AG (London Branch)	European Warrant Exchange (EUWAX)	CH0182996113	DEU01HPY.EW
11-Mar-2013	35.00	USD	Put	10:1	Standard	UBS AG (London Branch)	Frankfurt Stock Exchange	CH0182996113	DEU01HPY.F
11-Mar-2013	27.50	USD	Put	10:1	Standard	UBS AG (London Branch)	European Warrant Exchange (EUWAX)	CH0182995172	DEU01LVS.EW
11-Mar-2013	27.50	USD	Put	10:1	Standard	UBS AG (London Branch)	Frankfurt Stock Exchange	CH0182995172	DEU01LVS.F
11-Mar-2013	25.00	USD	Put	10:1	Standard	UBS AG (London Branch)	European Warrant Exchange (EUWAX)	CH0182995164	DEU01LW4.EW

Y clicamos en la columna de títulos o podremos exportar a [Excel](#), clicando el icono de [Excel](#)

This screenshot is identical to the one above, but with an orange callout box highlighting the Excel export icon in the top right corner of the table area. The icon is a small green 'X' inside a square, which is the standard symbol for Microsoft Excel.

También podemos clicar el botón de tiempo real

Expiry	Strike	Ccy	Option	Ratio	Structure	Issuer	Exchange	RIC
15-Mar-2013	35.00	USD	Call	10:1	Standard	BNP Paribas Emissions- und Handelsgesellschaft mbH	European Warrant Exchange (EUWAX)	JEBP20AA.EW
15-Mar-2013	35.00	USD	Call	10:1	Standard	BNP Paribas Emissions- und Handelsgesellschaft mbH	Frankfurt Stock Exchange	JEBP20AA.F
15-Mar-2013	40.00	USD	Call	10:1	Standard	BNP Paribas Emissions- und Handelsgesellschaft mbH	European Warrant Exchange (EUWAX)	JEBP20AB.EW
15-Mar-2013	40.00	USD	Call	10:1	Standard	BNP Paribas Emissions- und Handelsgesellschaft mbH	Frankfurt Stock Exchange	JEBP20AB.F
15-Mar-2013	45.00	USD	Call	10:1	Standard	BNP Paribas Emissions- und Handelsgesellschaft mbH	European Warrant Exchange (EUWAX)	JEBP20AC.EW
15-Mar-2013	45.00	USD	Call	10:1	Standard	BNP Paribas Emissions- und Handelsgesellschaft mbH	Frankfurt Stock Exchange	JEBP20AC.F
15-Mar-2013	30.00	USD	Call	10:1	Standard	BNP Paribas Emissions- und Handelsgesellschaft mbH	European Warrant Exchange (EUWAX)	JEBP2299.EW
15-Mar-2013	30.00	USD	Call	10:1	Standard	BNP Paribas Emissions- und Handelsgesellschaft mbH	Frankfurt Stock Exchange	JEBP2299.F
15-Mar-2013	50.00	USD	Call	10:1	Standard	BNP Paribas Emissions- und Handelsgesellschaft mbH	European Warrant Exchange (EUWAX)	JEBP3GVX.EW
15-Mar-2013	50.00	USD	Call	10:1	Standard	BNP Paribas Emissions- und Handelsgesellschaft mbH	Frankfurt Stock Exchange	JEBP3GVX.F

También podemos utilizar para buscar el código ISIN que encontramos en la columna de resultados y que nos llevará directamente a la compañía correspondiente, por ejemplo con este ISIN nos lleva a Vodafone

Metric	Value
Last	11:53 +0.250 166.55180
Close	14-Feb-2013 167.55
WVAP	168.33
Bid / Ask	167.75 / 167.8
Day Range	166.75 - 168.5064
Beta	0.62
Vol 1d v 5d	117.09M v 110.48M
Free Float	48.83B
Outstanding	48.94B
Market Cap	GBP 82.12B
DR : VOD O	USD 127.23B
Ratio	1.10

Para buscar otra información como por ejemplo bonos, por ejemplo Ford 5%, haremos lo siguiente:

Escribimos **F 5** en **Search** y nos ofrece un listado de sugerencias y podemos refinar la búsqueda, por ejemplo, añadiendo el año de vencimiento, por ejemplo 2021

F 5 2021, siempre dejando un espacio entre ellos

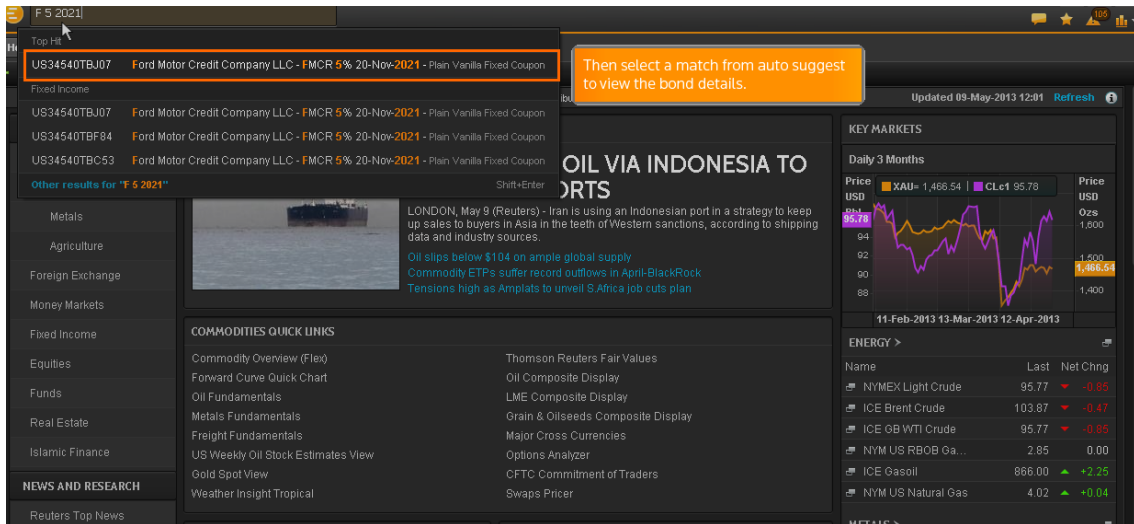

Podemos encontrar más información buscando por nombre de editor, como por ejemplo Ontario 6,25 y refinando la búsqueda añadiendo fin de fecha 2028

Podemos introducir directamente el código **ISIN** o **CUSIP**

Por ejemplo introducimos 912828 para US Treasuries, elegimos del desplegable y añadimos, por ejemplo el precio

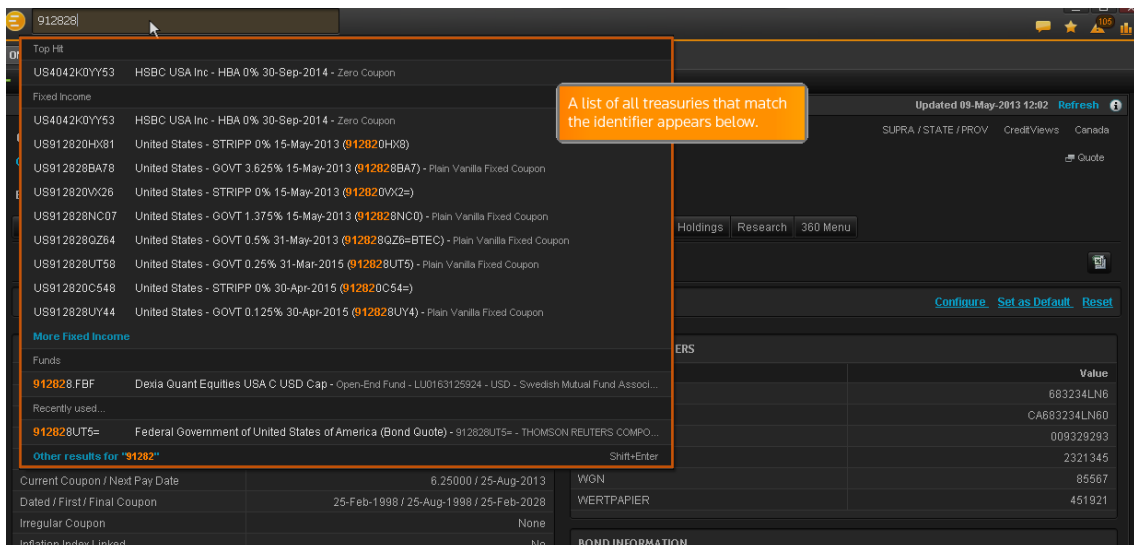

Por ejemplo US912828BA (que hemos elegido de la lista de sugerencias) price y volvemos a escoger de la lista de sugerencias que nos ofrece

Then open a quote for the selected instrument.

PRINCIPAL / COUPON INFORMATION		SECURITY IDENTIFIERS	
Maturity Date	15-May-2013 @ 100*00	Type	
Principal / Coupon Currency	USD / USD	CUSIP	912828BA7
Amount Outstanding	18,253,553,000 USD	ISIN	US912828BA78
Coupon Type	Fixed Plain Vanilla Fixed Coupon	COMMON CODE	016875864
Coupon Frequency	Semiannually	SEDOL	B90WW46
Current Coupon / Next Pay Date	3.62500 / -	WGN	49009
Dated / First / Final Coupon	15-May-2003 / 15-Nov-2003 / 15-Nov-2012	MIERTPAPIER	845305
Irregular Coupon	None	CFI	DTFTFR

Y nos aparece esta información

With the powerful Thomson Reuters Eikon search tool it's easy to find the exact fixed income information you are looking for.

LATEST		Reference Data	
Time/Date	07:30 10MAY	Issuer	US
Latest	-100*00% / -100*00%	Issue Date	15MAY03
Reuters Yld	0.7830 / -1.3010	Yield Date	18:38
ISMA Yld		Asset Status	Issued
Benchmark Spd		Asset Class	CFI
Swap / OAS / z Spd			
ASvp (\$rd/1M/3M/6M)			
TED Spd/OIS Spd			
Int Basis / Int CDS			
Zero Curve	<USDSMAPZC>		
Swap Point / Curve	/ <USDSB3LRR>		
Coupon Freq	Acc Int / Days Acc		
Current Coupon /	1.79247 / 179		
Dated / First / Final			
Irregular Coupon	None		
Inflation Index Linked			
Principal Index Linked			

También podemos realizar búsquedas avanzadas. Clicamos el icono indicado

To start an Advanced Search, click the Advanced Search button in the Content Explorer toolbar.

Expiry	Strike	Ccy	Option	Ratio	Structure	Issuer	Exchange	ISIN	RIC
11-Mar-2013	27.50	USD	Call	10:1	Standard	UBS AG (London Branch)	European Warrant Exchange (EUWAX)	CH0186398035	DEU01277.EW
11-Mar-2013	27.50	USD	Call	10:1	Standard	UBS AG (London Branch)	Frankfurt Stock Exchange	CH0186398035	DEU01277.F
11-Mar-2013	30.00	USD	Put	10:1	Standard	UBS AG (London Branch)	European Warrant Exchange (EUWAX)	CH0182995180	DEU01650.EW
11-Mar-2013	30.00	USD	Put	10:1	Standard	UBS AG (London Branch)	Frankfurt Stock Exchange	CH0182995180	DEU01650.F
11-Mar-2013	35.00	USD	Put	10:1	Standard	UBS AG (London Branch)	European Warrant Exchange (EUWAX)	CH0182996113	DEU01HPY.EW
11-Mar-2013	35.00	USD	Put	10:1	Standard	UBS AG (London Branch)	Frankfurt Stock Exchange	CH0182996113	DEU01HPY.F

Si el icono no está visible, abriremos el menú principal-Options-View-Document toolbar.

Cuando se nos despliega la búsqueda avanzada seleccionamos la categoría

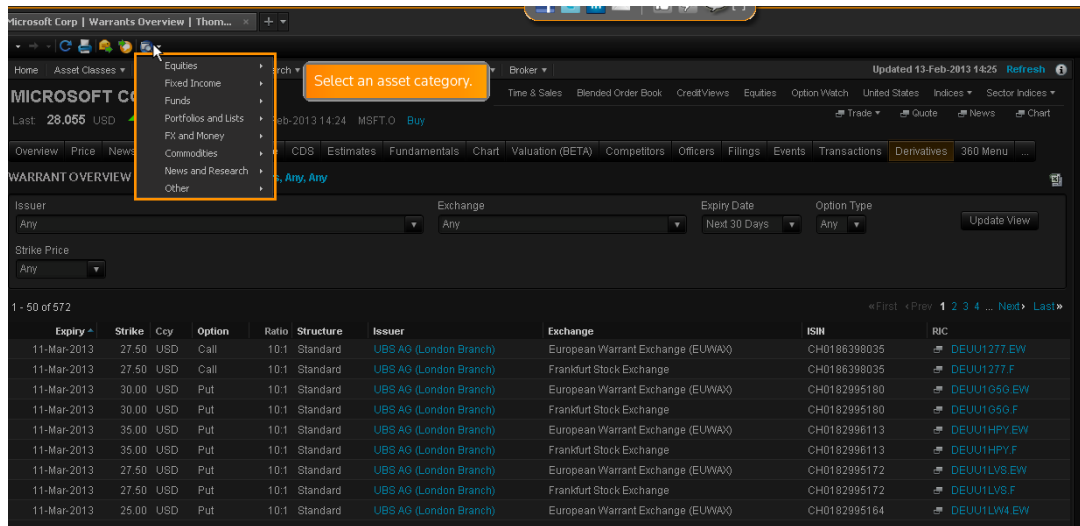

Por ejemplo, seleccionamos Fixed Incomed-Government and Corporate Bonds

Podemos añadir la fecha en Maturity Date, por ejemplo entre enero 2015 y enero 2018

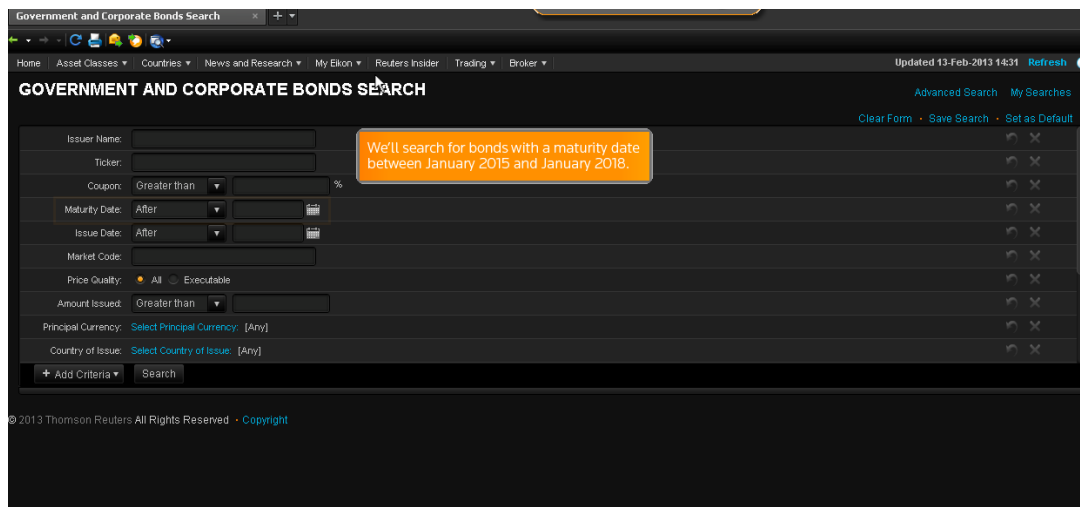

Elegimos la moneda

- Issuer Name: [Empty]
- Ticker: [Empty]
- Coupon: Greater than [Empty] %
- Maturity Date: Between 01-JAN-2015 and 01-JAN-2016
- Issue Date: After [Empty]
- Market Code: [Empty]
- Price Quality: All (selected), Executable
- Amount Issued: Greater than [Empty]

The search results table shows the following data:

Issuer Name	Ticker	Coupon	Maturity Date	Issue Date	ISIN	RIC	Details
Israel, State of (Government)	ISRAEL	4.0000	01-Jan-2015	01-Jan-2000	US465138J483	465138J48=	Income Bond Freq Annual
IMMO Bank AG	OTWI	0.6250	01-Jan-2015	09-Apr-2003	AT0000152616	AT0000152616=	Unsecrd Nt Freq Annual
Nordea Kredit Realkreditatieselskab	NDANK	4.0000	01-Jan-2015	28-Nov-2007	DK00020195...	DK0201952=	ReOpened

Y el país

- Available Items: Canada, Euro Zone (selected), Eurobond Market, Japan, United Kingdom, United States, Albania, Algeria, Angola, Argentina, Armenia, Australia, Azerbaijan, Bahamas
- Selected Items: [Empty]

The search criteria in the background include:

- Principal Currency: Edit Principal Currency: Euro
- Country of Issue: Select Country of Issue: [Any]
- Asset Type: Select Asset Type: [Any]
- S&P Rating: Greater than [Empty] Select
- Moody's Rating: Greater than [Empty] Select
- Fitch Rating: Greater than [Empty] Select
- Active: All (selected), Yes, No
- Bond Grade: All (selected), Investment Grade
- Putable: All (selected), Yes, No

The search results table shows the following data:

Issuer Name	Ticker	Coupon	Maturity Date	Issue Date	ISIN	RIC	Details
Israel, State of (Government)	ISRAEL	4.0000	01-Jan-2015	01-Jan-2000	US465138J483	465138J48=	Income Bond Freq Annual
IMMO Bank AG	OTWI	0.6250	01-Jan-2015	09-Apr-2003	AT0000152616	AT0000152616=	Unsecrd Nt Freq Annual
Nordea Kredit Realkreditatieselskab	NDANK	4.0000	01-Jan-2015	28-Nov-2007	DK00020195...	DK0201952=	ReOpened

En **Bond Grade**, seleccionamos **Investment Grade**

Para añadir o quitar clicamos [Add Criteria](#), que nos ofrece un desplegable de opciones, por ejemplo elegimos [Redemption-Putable](#)
Para finalizar clicamos [Search](#)

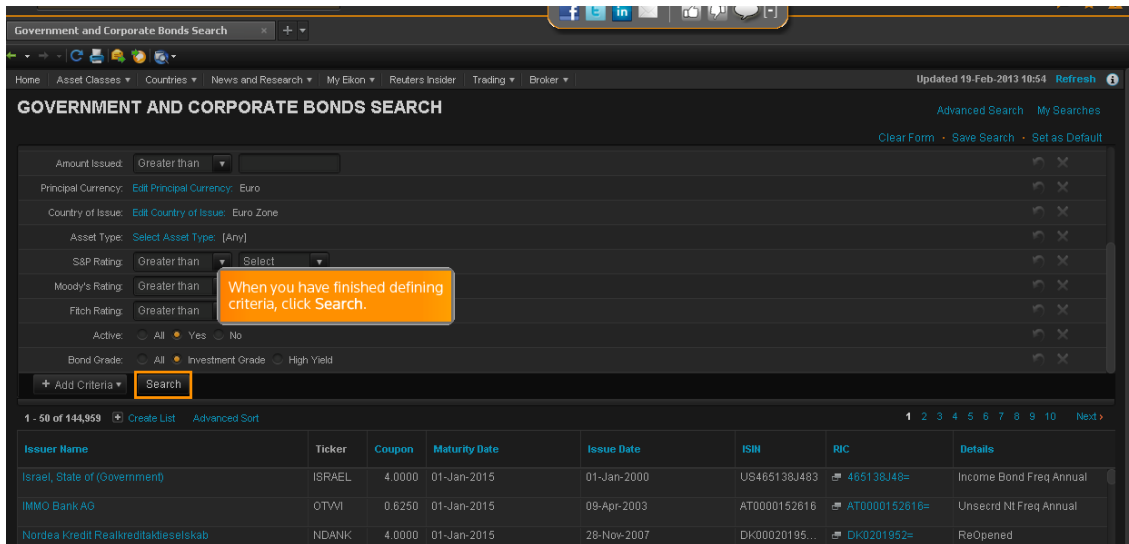

Y se nos desplegará la lista de resultados

Si de esta lista clicamos, por ejemplo la columna de [Cupon](#) veremos los cupones en orden ascendente

Podemos clicar [Analyze Results](#) para filtrar la columna seleccionada

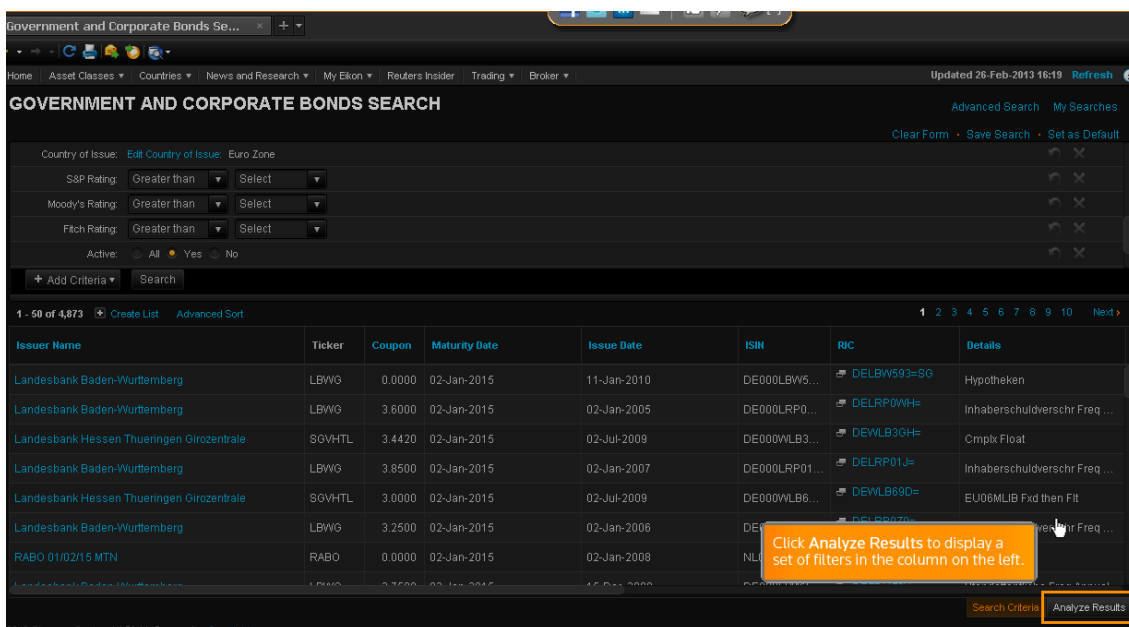

Por ejemplo, seleccionamos **Cupon-Greater Than**

Issuer Name	Ticker	Coupon	Maturity Date	Issue Date	ISIN	RIC
Landesbank Baden-Wuerttemberg	LBWG	0.0000	02-Jan-2015	11-Jan-2010	DE000LBW5...	DELBW593=SG
Landesbank Baden-Wuerttemberg	LBWG	3.6000	02-Jan-2015	02-Jan-2005	DE000LRP0...	DELRP0WH=
Landesbank Hessen Thueringen Girozentrale	SGVHTL	3.4420	02-Jan-2015	02-Jul-2009	DE000WLB3...	DEWLB3GH=
Landesbank Baden-Wuerttemberg	LBWG	3.8500	02-Jan-2015	02-Jan-2007	DE000LRP01...	DELRP01J=
Landesbank Hessen Thueringen Girozentrale	SGVHTL	3.0000	02-Jan-2015	02-Jul-2009	DE000WLB6...	DEWLB69D=
Landesbank Baden-Wuerttemberg	LBWG	3.2500	02-Jan-2015	02-Jan-2006	DE000LRP0Z...	DELRP0Z0=
RABO 01/02/15 MTN	RABO	0.0000	02-Jan-2015	02-Jan-2008	NL0006133241	NL613324=
Landesbank Baden-Wuerttemberg	LBWG	2.7500	03-Jan-2015	15-Dec-2008	DE000LBW2...	DELBW2JA=
Royal Bank Of Scotland PLC	RBSRB	1.1880	04-Jan-2015	04-Jan-2010	NL0009288158	NL928815=
Germany, Federal Republic of (Government)	BUND	3.7500	04-Jan-2015	26-Nov-2004	DE00011352...	DE113526=
Germany, Federal Republic of (Government)	DEITS	0.0000	04-Jan-2015	04-Jul-1997	DE00011424...	DE114248=

Para quitar clicamos **Clear**

Issuer Name	Ticker	Coupon	Maturity Date	Issue Date	ISIN	RIC
Landesbank Baden-Wuerttemberg	LBWG	3.6000	02-Jan-2015	02-Jan-2005	DE000LRP0...	DELRP0WH=
Landesbank Hessen Thueringen Girozentrale	SGVHTL	3.4420	02-Jan-2015	02-Jul-2009	DE000WLB3...	DEWLB3GH=
Landesbank Baden-Wuerttemberg	LBWG	3.8500	02-Jan-2015	02-Jan-2007	DE000LRP01...	DELRP01J=
Landesbank Hessen Thueringen Girozentrale	SGVHTL	3.0000	02-Jan-2015	02-Jul-2009	DE000WLB6...	DEWLB69D=
Landesbank Baden-Wuerttemberg	LBWG	3.2500	02-Jan-2015	02-Jan-2006	DE000LRP0Z...	DELRP0Z0=
Germany, Federal Republic of (Government)	BUND	3.7500	04-Jan-2015	26-Nov-2004	DE00011352...	DE113526=
Landesbank Hessen Thueringen Girozentrale	SGVHTL	3.0000	05-Jan-2015	10-Dec-2004	DE000A0C44...	DEA0C44K=
Land Hessen	HESEN	4.0000	05-Jan-2015	20-Oct-2004	DE00013818...	DE138184=
HSH Nordbank AG	HSHN...	3.3750	05-Jan-2015	04-Jan-2010	DE000HSH3...	DEHSH30L=
Norddeutsche Landesbank Girozentrale	NOLB	4.1250	07-Jan-2015	07-Jan-2009	DE000NLB5...	DENLB5KR=
Landesbank Hessen Thueringen Girozentrale	SGVHTL	3.7500	07-Jan-2015	07-Jan-2010	DE000WLB2...	DEWLB28A=

Clicamos **Create List**

Issuer Name	Ticker	Coupon	Maturity Date	Issue Date	ISIN	RIC
Landesbank Baden-Wuerttemberg	LBWG	0.0000	02-Jan-2015	11-Jan-2010	DE000LBW5...	DELBW593=SG
Landesbank Baden-Wuerttemberg	LBWG	3.6000	02-Jan-2015	02-Jan-2005	DE000LRP0...	DELRP0WH=
Landesbank Hessen Thueringen Girozentrale	SGVHTL	3.4420	02-Jan-2015	02-Jul-2009	DE000WLB3...	DEWLB3GH=
Landesbank Baden-Wuerttemberg	LBWG	3.8500	02-Jan-2015	02-Jan-2007	DE000LRP01...	DELRP01J=
Landesbank Hessen Thueringen Girozentrale	SGVHTL	3.0000	02-Jan-2015	02-Jul-2009	DE000WLB6...	DEWLB69D=
Landesbank Baden-Wuerttemberg	LBWG	3.2500	02-Jan-2015	02-Jan-2006	DE000LRP0Z...	DELRP0Z0=
RABO 01/02/15 MTN	RABO	0.0000	02-Jan-2015	02-Jan-2008	NL0006133241	NL613324=
Landesbank Baden-Wuerttemberg	LBWG	2.7500	03-Jan-2015	15-Dec-2008	DE000LBW2...	DELBW2JA=
Royal Bank Of Scotland PLC	RBSRB	1.1880	04-Jan-2015	04-Jan-2010	NL0009288158	NL928815=
Germany, Federal Republic of (Government)	BUND	3.7500	04-Jan-2015	26-Nov-2004	DE00011352...	DE113526=
Germany, Federal Republic of (Government)	DEITS	0.0000	04-Jan-2015	04-Jul-1997	DE00011424...	DE114248=

Y marcamos para seleccionar los componentes de la lista

Click Open in Quote List to view your selection in a Quote List.

Issuer Name	Ticker	Coupon	Maturity Date	Issue Date	ISIN	RIC
Landesbank Baden-Wuerttemberg	LBWG	0.0000	02-Jan-2015	11-Jan-2010	DE000LBW5...	DELBW593=
Landesbank Baden-Wuerttemberg	LBWG	3.6000	02-Jan-2015	02-Jan-2005	DE000LRP0...	DELRP0WH=
Landesbank Hessen Thueringen Girozentrale	SGVHTL	3.4420	02-Jan-2015	02-Jul-2009	DE000WLB3...	DEWLB3GH=
Landesbank Baden-Wuerttemberg	LBWG	3.8500	02-Jan-2015	02-Jan-2007	DE000LRP01...	DELRP01J=
Landesbank Hessen Thueringen Girozentrale	SGVHTL	3.0000	02-Jan-2015	02-Jul-2009	DE000WLB6...	DEWLB69D=
Landesbank Baden-Wuerttemberg	LBWG	3.2500	02-Jan-2015	02-Jan-2006	DE000LRP0Z...	DELRP0Z0=
RABO 01/02/15 MTN	RABO	0.0000	02-Jan-2015	02-Jan-2008	NL0006133241	NL613324=
Landesbank Baden-Wuerttemberg	LBWG	2.7500	03-Jan-2015	15-Dec-2008	DE000LBW2...	DELBW2JA=
Royal Bank Of Scotland PLC	RBSRB	1.1880	04-Jan-2015	04-Jan-2010	NL0009288158	NL928815=
Germany, Federal Republic of (Government)	BUND	3.7500	04-Jan-2015	26-Nov-2004	DE00011352...	DE113526=

Clicamos **Open Quote List** cuando la tengamos seleccionada

Click Open in Quote List to view your selection in a Quote List.

Name	Coupon	Mat. Dat	Ccy	Bid	Ask	Net. Chng	Type	B Yield	A
LBW HFF 10/15		02JAN15	EUR		99.010	+0.060	STR	0.5080	
DELBW593=	3.6 %	02JAN15	EUR	B ↓	105.433	105.481	+0.019	STR	0.6220
DELRP0WH=	3.85 %	02JAN15	EUR	B ↓	105.889	105.985	+0.019	STR	0.6220
DEWLB3GH=	3.442 %	02JAN15	EUR	B ↓	102.450		+0.100	FRN	
DELRP01J=	3.85 %	02JAN15	EUR	B ↓	105.889	105.985	+0.019	STR	0.6220
DEWLB69D=	3 %	02JAN15	EUR	B ↓	103.350	103.475	+0.050	FRN	1.1960

Para exportar clicamos **Copy**

Para abrir clicamos **Open All in Quote List**

Si clicamos en cualquier elemento de la lista nos despliega la información

- PRINCIPAL / COUPON INFORMATION:** Maturity Date: 02-Jan-2015 @ 100; Principal / Coupon Currency: EUR / EUR; Amount Outstanding: 1,000,000 EUR; Coupon Type: Fixed Zero Coupon; Coupon Frequency: --; Current Coupon / Next Pay Date: 0.00000 / --; Dated / First / Final Coupon: -- / -- / --; Irregular Coupon: Last; Inflation Index Linked: No; Principal Index Linked: No; Floating Rate Note: No.
- SECURITY IDENTIFIERS:** Type: WERTPAPIER; ISIN: DE000LBW5932; CINS: D4887GCH1; CFI: DBZSFB.
- BOND INFORMATION:** Debt Type Description: Hypothekendarlehen (Covered Bond); Asset Status Description: Issued; Industry: Banking - Banking; Sector (Thomson Reuters): Banks.

Para guardar la búsqueda y acceder rápidamente a ella posteriormente, volvemos a [Search Criteria](#)

Issuer Name	Ticker	Coupon	Maturity Date	Issue Date	ISIN	RIC
Landesbank Baden-Wuerttemberg	LBWG	0.0000	02-Jan-2015	11-Jan-2010	DE000LBW5...	DELBW593=SG
Landesbank Baden-Wuerttemberg	LBWG	3.6000	02-Jan-2015	02-Jan-2005	DE000LRP0...	DELRP0WH=
Landesbank Hessen Thueringen Girozentrale	SGVHTL	3.4420	02-Jan-2015	02-Jul-2009	DE000WLB3...	DEWLB3GH=
Landesbank Baden-Wuerttemberg	LBWG	3.8500	02-Jan-2015	02-Jan-2007	DE000LRP01...	DELRP01J=
Landesbank Hessen Thueringen Girozentrale	SGVHTL	3.0000	02-Jan-2015	02-Jul-2009	DE000WLB6...	DEWLB69D=
Landesbank Baden-Wuerttemberg	LBWG	3.2500	02-Jan-2015	02-Jan-2006	DE000LRP0Z...	DELRP0Z0=
RABO 01/02/15 MTN	RABO	0.0000	02-Jan-2015	02-Jan-2008	NL0006133241	NL613324=
Landesbank Baden-Wuerttemberg	LBWG	2.7500	03-Jan-2015	15-Dec-2008	DE000LBW2...	DELBW2JA=
Royal Bank Of Scotland PLC	RBSRB	1.1880	04-Jan-2015	04-Jan-2010	NL0009288158	NL928815=
Germany, Federal Republic of (Government)	BUND	3.7500	04-Jan-2015	26-Nov-2004	DE00011352...	DE113526=
Germany, Federal Republic of (Government)	DEITS	0.0000	04-Jan-2015	04-Jul-1997	DE00011424...	DE114248=

Clicamos [Save Search](#) y escribimos el nombre que queremos darle para poderlo recuperar posteriormente

y clicamos **OK**

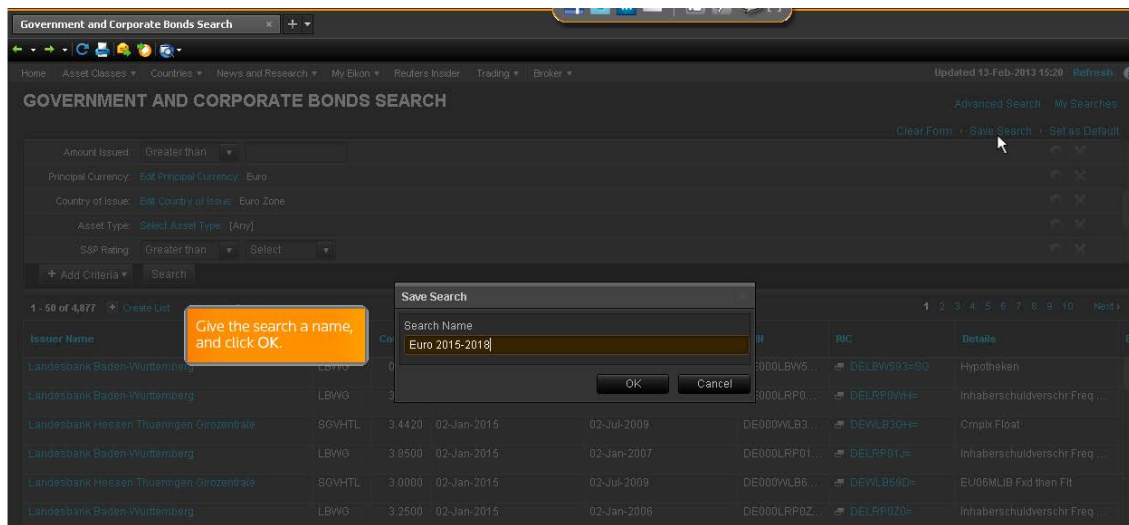

Para recuperarlo, abrimos **Advance Search**, elegimos del desplegable y clicamos **My Searches** y aparecen el listado de documentos salvados

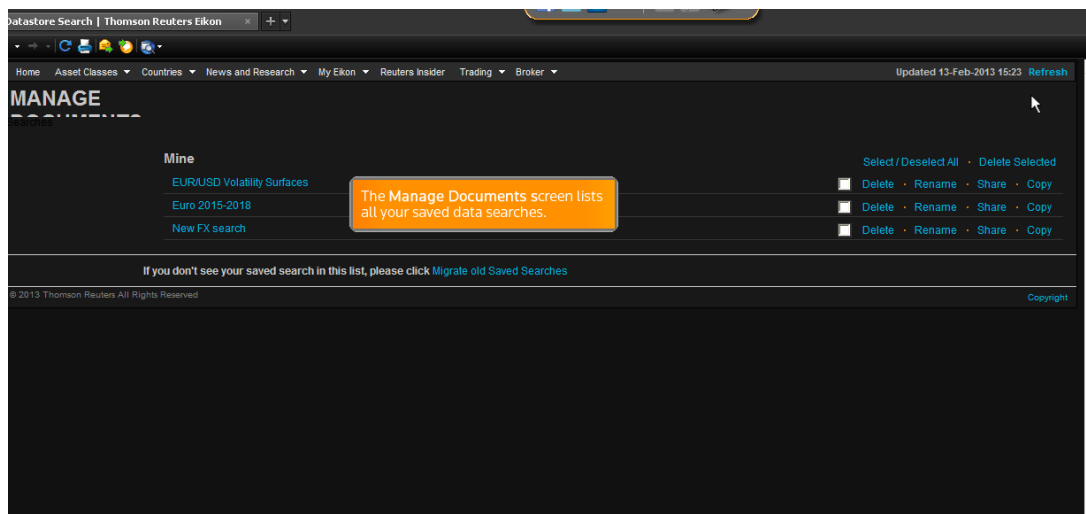

Podremos modificar los criterios clicando en **Clear Form** una vez seleccionado el documento que deseamos

Si escribimos, por ejemplo, **Microsoft Revenues**

Encontraremos información lista para usar
En el icono "i" nos dará más información detallada

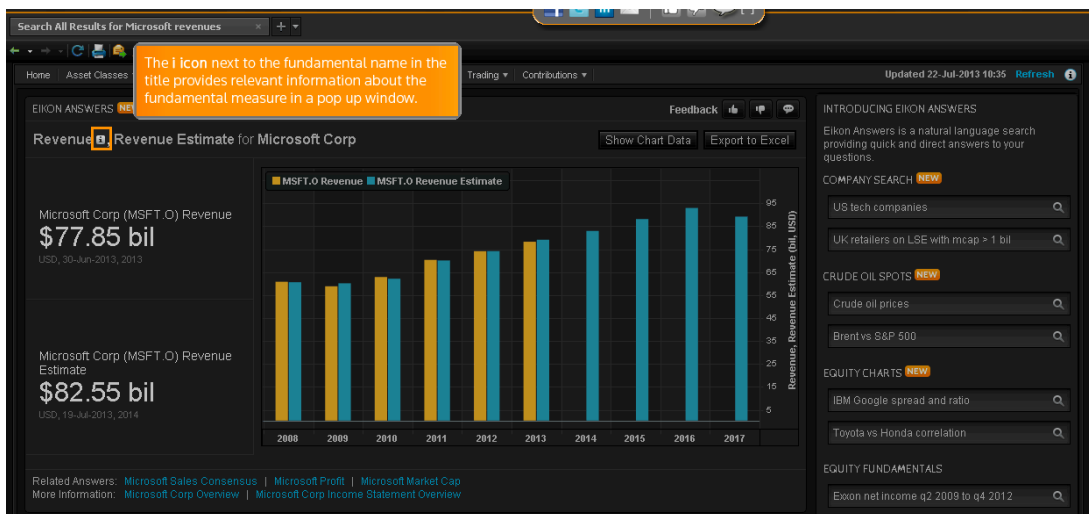

Podemos encontrar definiciones y la forma Excel

Podemos añadir un periodo determinado añadiendo: Microsof Revenues Q1 2001 to Q1 2012

Company	Market Measure	End	Start	Change	
MSFT.O	Microsoft Corp	Revenue	\$18.06 bil	\$5.77 bil	\$12.29 bil USD, 30-Jun-2012, Q4 2012
MSFT.O	Microsoft Corp	Revenue Estimate	\$18.13 bil	\$5.71 bil	\$12.41 bil USD, 19-Jul-2012, Q4 2012

Below the table is a bar chart titled "MSFT.O Revenue" and "MSFT.O Revenue Estimate" showing quarterly data from 2001 to 2012. The right sidebar contains search suggestions and a "Refresh" button.

Podemos exportar la gráfica a Excel, clicando **Export to Excel**

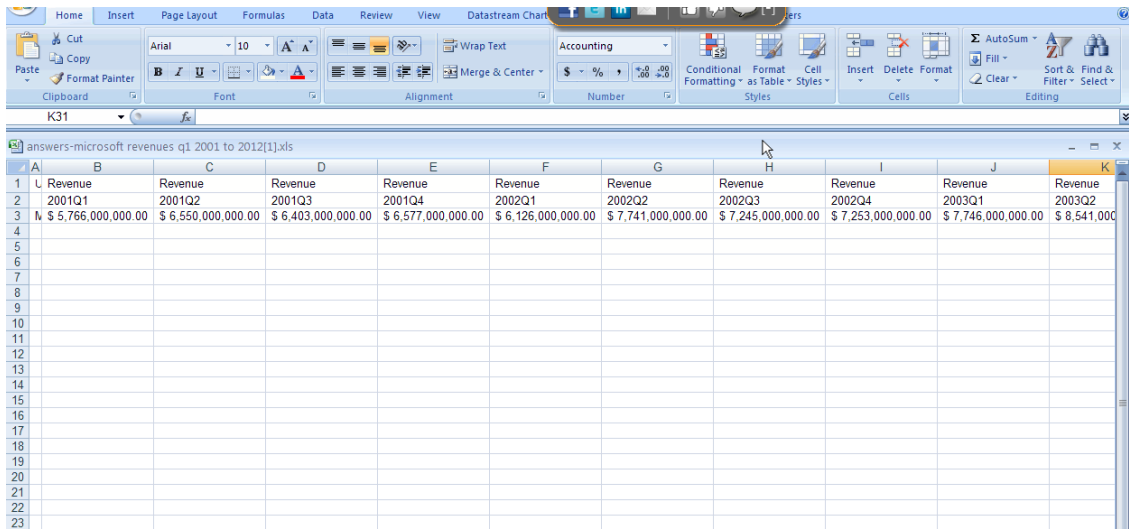

También podremos obtener la capitalización del mercado escribiendo la siguiente fórmula:

Microsoft Revenues marketcap Q1 2001 to Q1 2012

Nos ofrece información sobre el desempeño de los índices de renta variable de todo el mundo

Escribimos, por ejemplo, [FTS constiuent](#)s y damos a [enter](#) y nos despliega una lista de los 10 resultados más importantes

Podemos ver la lista completa clicando en [More](#)

Para encontrar información sobre [Down Jones Industrial...leavers and joiners](#) escribimos [DJI leavers and joiners](#) y nos ofrece precios del crudo e incluye [World Oil](#) y [Regional Oil](#)

Escribimos [World Oil Prices](#)

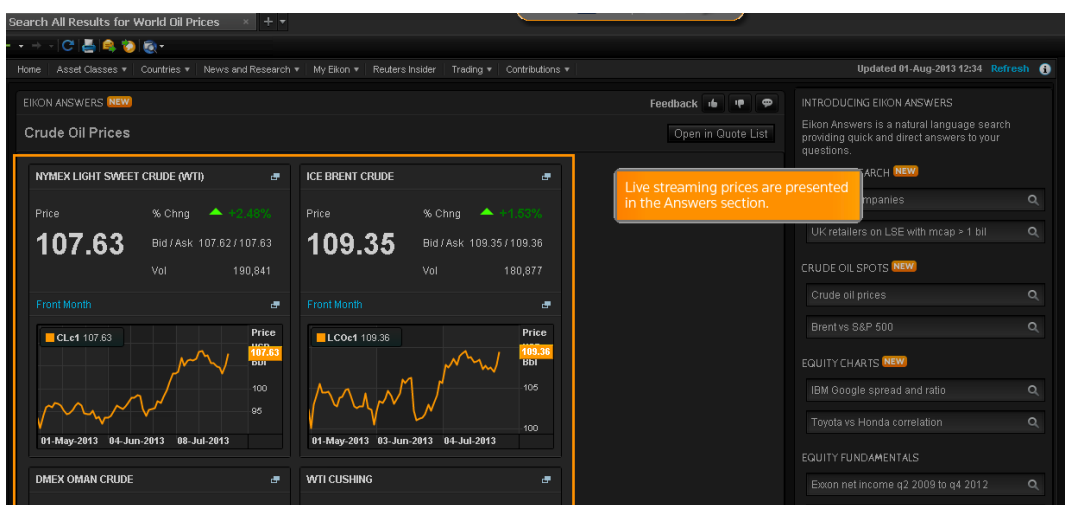

En los resultados podremos comparar los precios de mercado, por ejemplo escribimos:

[Azeri Light vs FTSE 2012](#)

También podemos comparar compañías

Por ejemplo queremos comparar Microsoft y Apple
Escribimos:

Microsoft vs Apple marketcap 2005 to 2013

Se despliega la gráfica

Si clicamos **Show Chart Data**, veremos la información subyacente

Company	2013-07-09	2013-07-10	2013-07-11	2013-07-12	2013-07-15	2013-07-16	2013-07-17	2013-07-18	2013-07-19	2013-07-22	2013-07-09
IBM International Business Machines Corp	Stock Price	\$191.30	\$192.25	\$192.80	\$192.07	\$194.00	\$193.85	\$194.55	\$197.99	\$193.54	\$195.43
IBM International Business Machines Corp	SMA	197.06	196.47	196.05	195.47	195.06	194.60	194.08	193.88	193.69	193.69
IBM International Business Machines Corp	Stock Price	\$191.30	\$192.25	\$192.80	\$192.07	\$194.00	\$193.85	\$194.55	\$197.99	\$193.54	\$195.49
IBM International Business Machines Corp	SMA	197.06	196.47	196.05	195.47	195.06	194.60	194.08	193.88	193.69	193.70

Si clicamos [Hide Chart Data](#) podemos modificar los datos

Para ver los resultados en otra moneda podemos añadir el país al final de la fórmula de búsqueda

Microsoft vs Apple marketcap 2005 to 2013 GBP

Podemos clicar en la gráfica para cambiar el periodo de tiempo

Nos desplazamos por la gráfica para ver el precio en un día determinado

ATAJOS

Para buscar más rápido podemos utilizar elementos que nos facilitan la búsqueda

Por ejemplo, presionamos **F4** para abrir [Quotes](#), el dato aparece resaltado

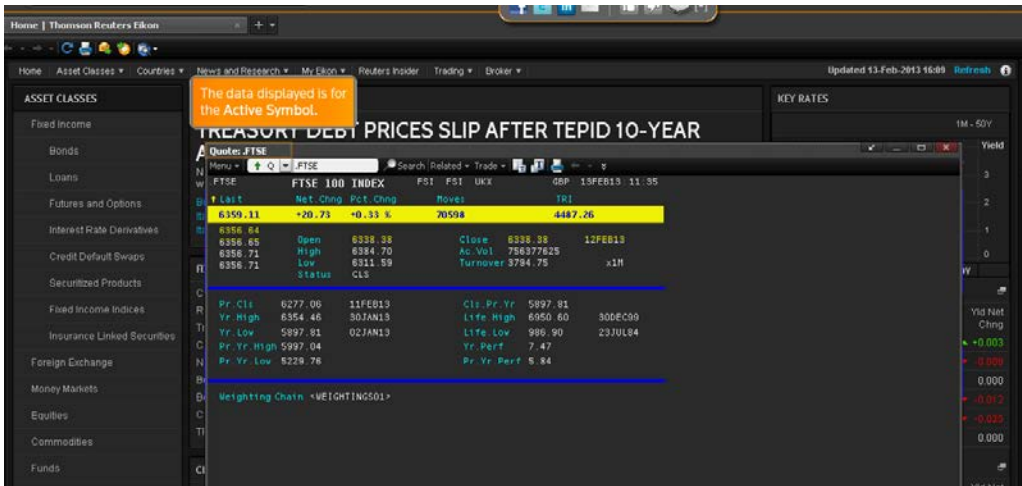

Pulsando **F9** abrimos **News**

Pulsando **F10** abrimos **Chart**

Pulsando **F 2** abrimos **Quote List**

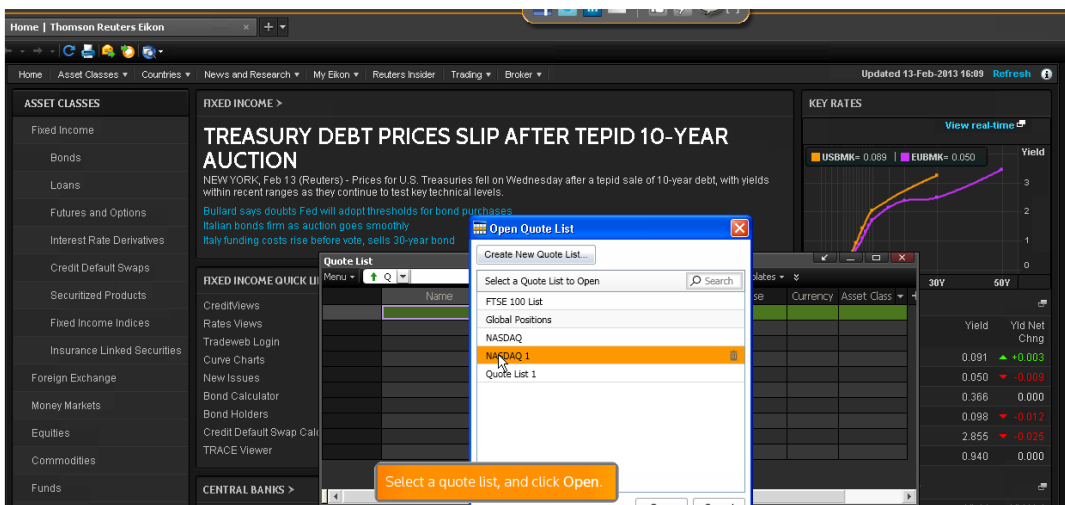

Seleccionamos la lista y clicamos **Open**

Podemos descargarnos la hoja de atajos

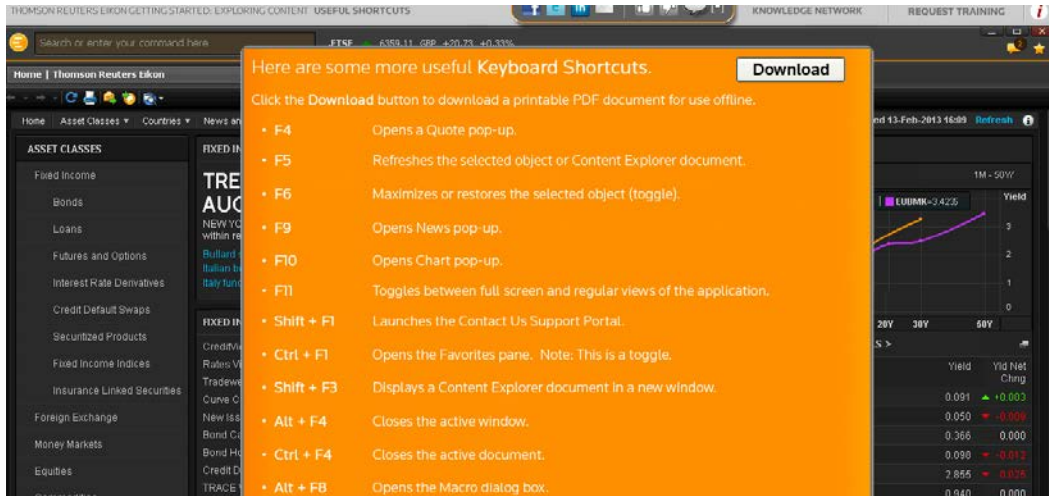

Para guardar los resultados en favoritos

Seleccionamos **Favorites-Add Favorites**. Escribimos el nombre y clicamos **Add**

Para recuperarlo clicamos el icono de favoritos y escogemos el que queremos

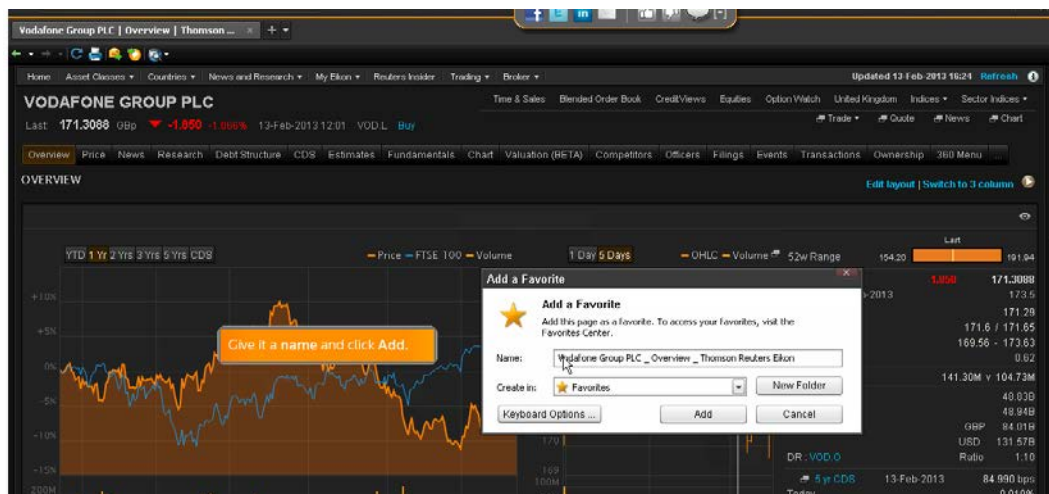

También podemos guardar todas las combinaciones que deseemos

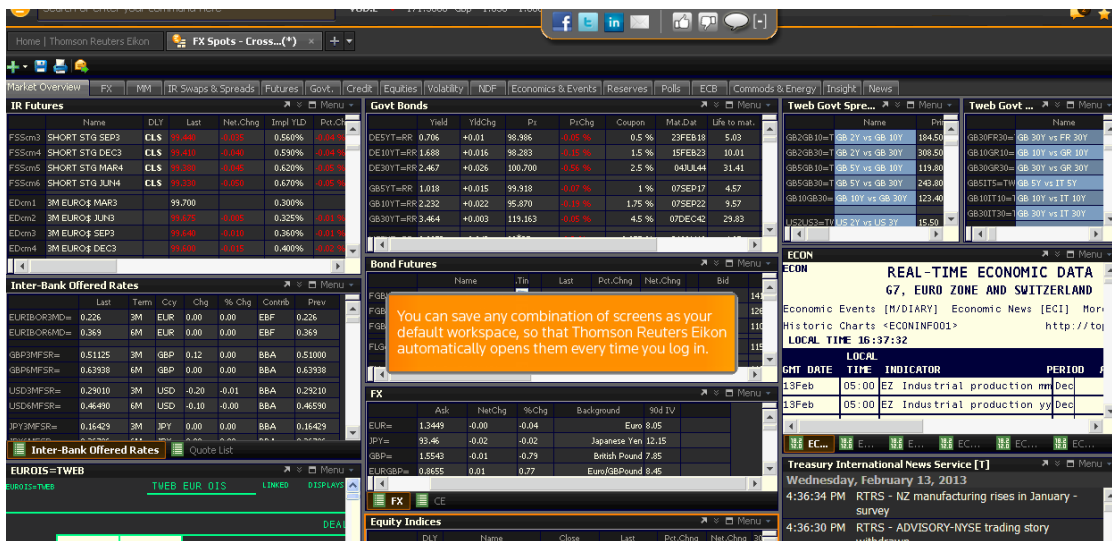

Abrimos el menú principal y seleccionamos **Options-File-Save Workspace**

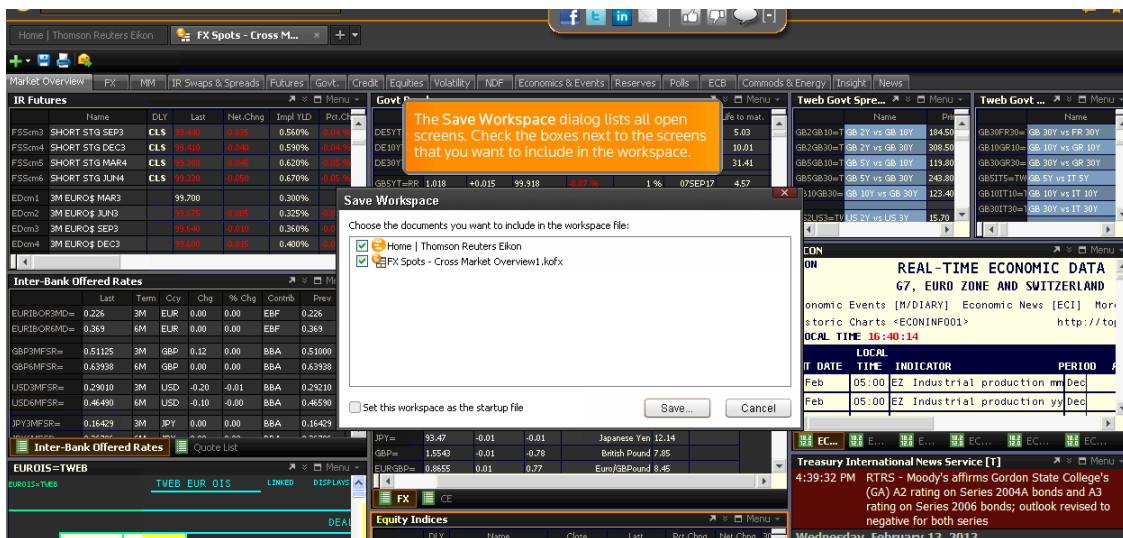

Clicamos **Set this workspace as the startup file** y clicamos **Save**.

Nombramos el archivo y clicamos **Save**