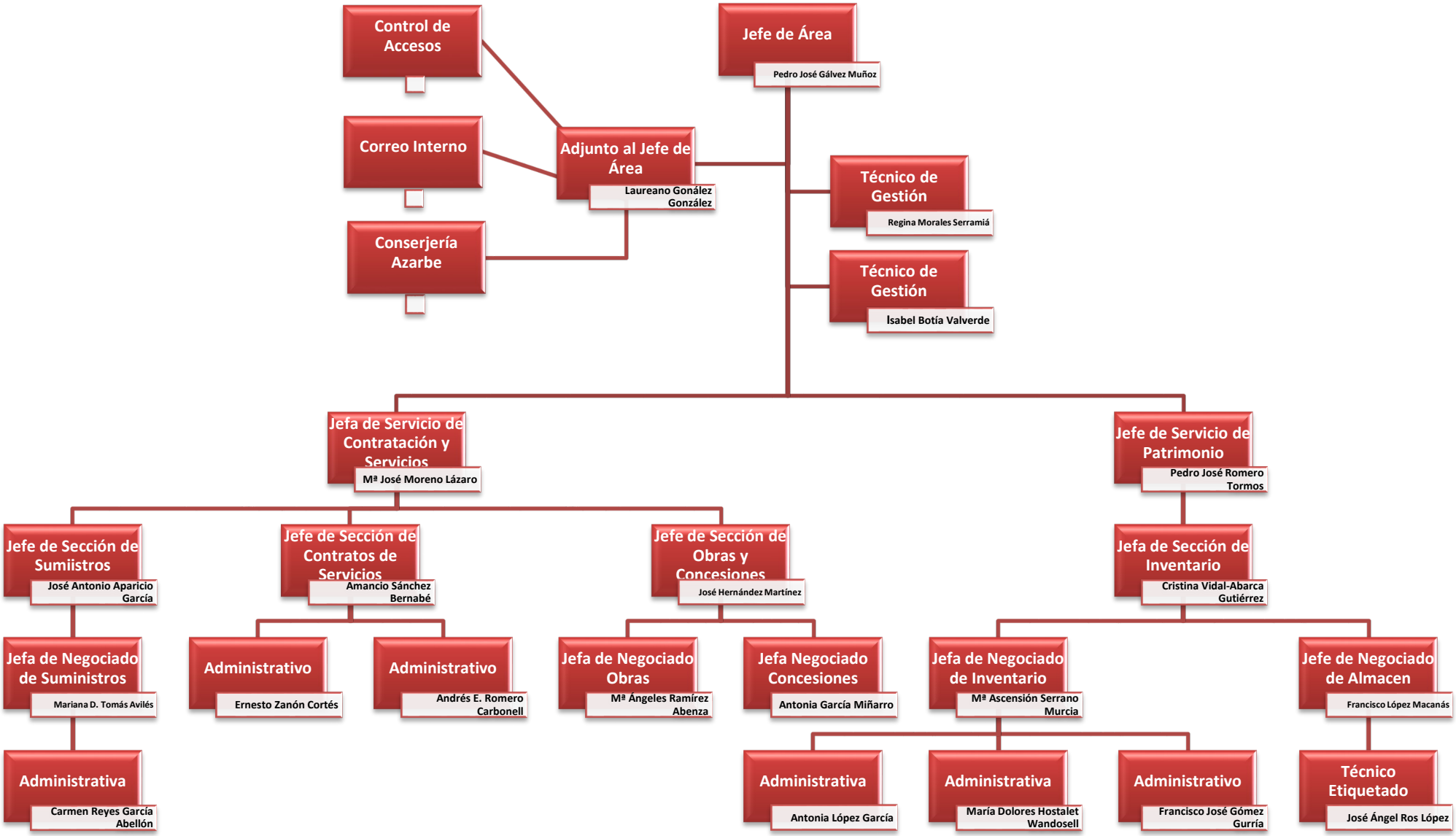# AREA DE CONTRATACIÓN, PATRIMONIO Y SERVICIOS